Hello! Kerr & Begg. 45 Gov't St. Recommend you to inspect their fine stock of Books and Stationery.

Victoria Daily Times.

LONDON HOSPITAL SARSAPARILLA Spring Medicine. COCHRANE & MUNN

VOL. 15 VICTORIA, B. C., MONDAY, AUGUST 3, 1891. NO. 29

JAVA & MOCHA
TRADE MARK
COFFEE
IMPORTED ROASTED & PACKED BY
CHASE & SANBORN
MONTREAL

HE who would drink the best coffee in the market, must ask his grocer for that guaranteed by our TRADE MARK.

Here's to you in a full cup of our SEAL BRAND JAVA AND MOCHA!

CHASE & SANBORN,
Montreal.

FOR SALE BY
HENRY SAUNDERS, HUDSON'S BAY CO.,
BROWN BROS., R. H. JAMIESON.

HEISTERMAN & CO. ESTABLISHED 1864
INSURANCE, FINANCIAL &
REAL ESTATE AGENTS,
VICTORIA, B. C.
CITY PROPERTY, FARM LANDS ON V. I. & MAINLAND
MONEY TO LOAN, CONVEYANCING & NOTARIES PUBLIC
GENERAL AGENTS, BRITISH COLUMBIA
MUTUAL LIFE INS COMPANY of N.Y.

The British Columbia Deposit and Loan Co., Ltd.

Capital $500,000 (with power to increase), Divided into 10,000 Shares of $50 each.

DIRECTORS:—The Hon. Sir Joseph W. Trutch, Victoria, K.C.M.G., Chairman, E. Crow Baker, Esq., Victoria; C. T. Dupont, Esq., Victoria; Thomas Earle Esq. (Thos. Earle & Co.), Victoria, M.P., Merchant; Thomas B. Hall, (Victoria and Montreal, "Mount Royal Milling and Manufacturing Company, Limited), Victoria, Manufacturer; William Wilson, Esq. (W. & J. Wilson), Victoria, Merchant; Henry Young, Esq. (Henry Young & Co.), Victoria, Merchant.
OFFICES—Turner Block, Douglas Street, Victoria, B.C.
SOLICITORS—Messrs. Drake, Jackson & Helmcken, Bastion Street, Victoria, B.C.
BANKERS—The Bank of British Columbia, Victoria, B.C.
MANAGER—J. Keith Wilson, Esq.

The objects for which the Company is established are:—

1. To invest and lend money at interest on the security of real estate or other property in British Columbia and elsewhere, or any interest therein, including existing mortgages or other securities, also to purchase the bonds or debentures of any Government or Municipal body, or of any incorporated railway company, or other incorporated body.

2. To acquire, hold and sell any such property as aforesaid, purchased as aforesaid, or accepted as security for money advanced by or owing to the Company.

3. To build on, drain, let, farm, develop or otherwise utilize or improve, and generally exercise the rights of owners over any property the Company may lend on or acquire an interest in.

4. To undertake agencies and conduct financial business of any kind in British Columbia or elsewhere.

5. To receive and take money on deposit, or for investment on the guarantee of the Company or otherwise, or to guarantee payment of any money expressed to be secured by any mortgage.

6. To borrow money at interest, and to issue bonds or debentures as security therefor; and

7. To perform all such acts, matters and things as the Company may deem incidental or otherwise conducive to the attainment of any of the above objects, or to the conversion or disposition of any security or property held by the Company.

The organization of the Company is the result of the consideration by its promoters of the subject of Insurance, which now permeates nearly every class of mercantile business. When considering the subject it occurred to them that if the principle of Insurance in the form of a satisfactory guarantee for the due payment of interest at a rate to be agreed upon and against loss of principal, were to be applied to the ordinary investment of money on securities, a large percentage of capital now on deposit at low rates of interest in the savings banks and other depositoris, and which is locked up, would be withdrawn and become available for loans on securities, and thus be put in circulation.

With a view of offering such guarantee this Company has been incorporated with a capital of $500,000 (with power to increase), a small instalment only, viz., $10,000, of which has been called up to meet initiatory expenses. The remaining unpaid portion of this capital sum, viz., $490,000, shall form such guarantee to investors with the Company, which it is intended to supplement by the creation of a Reserve Fund, of which the unexpended balance of the capital called up shall form the nucleus.

It is further intended that no calls shall be made in respect to the unpaid capital except to meet liabilities.

The whole of the capital has been subscribed by persons whose position, both financially and socially, is believed to be unquestionable; and by the Articles of Association no person can hold more than 200 shares (representing $10,000), nor will any shareholder be at liberty to have transfer of his shares registered without the sanction of the Directors having been first obtained.

Deposits may be secured by debentures to be issued by the Company or by similar debentures secured by the hypothecation of securities taken by the Company.

Arrangements may be effected with the Company for the guarantee of securities approved by the Company.

NAME.	RESIDENCE.	OCCUPATION.	AMOUNT.
William Andean, Esq.	Victoria		$ 5,000
Edgar Crow Baker, Esq., R.N.	Victoria		10,000
Frank S. Barnard, Esq., M.P.	Victoria		10,000
Hon. Robert Beaven, M.P.P.	Victoria		10,000
H. C. Beeton, Esq	Victoria	Merchant	10,000
Maynard H. Cowan, Esq	Victoria	Merchant	10,000
Hon. Mr. Justice Crease	Victoria		10,000
Henry Croft, Esq., M.P.P	Victoria	Civil Engineer	10,000
William Denny, Esq	Victoria		10,000
Hon. Mr. Justice Drake	Victoria		10,000
Henry Dumbleton, Esq	Victoria		[illegible]
Peter C. Dunlevy, Esq	Soda Creek	Farmer	10,000
Major Charles T. Dupont, B.C.G.A.	Victoria		10,000
Thomas Earle, Esq., M.P	Victoria	Merchant	10,000
L. E. Erb, Esq	Victoria	Brewer	10,000
Mayor John Grant, Esq., M.P.P	Victoria	Merchant	10,000
Thomas B. Hall, Esq	Victoria	Merchant	10,000
L. B. Hamlin, Esq	Victoria	Civil Engineer	10,000
Dr. Ernest B. C. Hanington, Esq.	Victoria	Physician	10,000
Dennis R. Harris, Esq	Victoria	Real Estate Agent	10,000
J. F. Hawks, Esq	Soda Creek	Farmer	10,000
Charles Hayward, Esq., J. P	Victoria	Contractor	10,000
H. Dallas Helmcken, Esq	Victoria	Barrister	5,000
Hon. J. S. Helmcken, M.D.	Victoria	M. R. C. S.	10,000
A. Stavely Hill, Esq., M. P.	Oxley Manor, Eng.	Q. C.	10,000
Robert Homfray, Esq	Victoria	Civil Engineer	5,000
Joseph Hunter	Victoria	Civil Engineer	10,000
Robert E. Jackson, Esq	Victoria	Barrister	10,000
George A. Keefer, Esq	Victoria	Civil Engineer	10,000
Joseph Loewen, Esq	Victoria	Brewer	10,000
W. J. Macaulay, Esq	Victoria	Lumber Merchant	10,000
John A. Mara, Esq., M.P	Kamloops	Merchant	10,000
E. A. McQuade, Esq	Victoria	Ship Chandler	10,000
Mayor D. Oppenheimer, J.P.	Vancouver	Merchant	10,000
Hon. Peter O'Reilly, J.P	Victoria	Indian Res. Commis'r.	10,000
Thomas W. Paterson, Esq	Victoria	Contractor	10,000
Hon. B. W. Pearse	Victoria		10,000
S. J. Pitts, Esq	Victoria	Merchant	10,000
Dr. I. W. Powell, M D	Victoria	Physician	10,000
James Chas. Prevost, Esq	Victoria	Registrar Supreme Ct.	10,000
Samuel M. Robins, Esq., J. P.	Nanaimo	Supt. of Collieries	10,000
W. P. Sayward, Esq	Victoria	Lumber Merchant	10,000
Thomas Shotbolt	Victoria	Chemist and Druggist	10,000
N. P. Snowden, Esq	Victoria	Real Estate Agent	10,000
George Stelly, Esq	Victoria	Contractor	10,000
J. H. Todd, Esq	Victoria	Merchant	10,000
John Trutch, Esq	Victoria	Civil Engineer	5,000
Hon. Sir Joseph W. Trutch, K.C.M.G.	Victoria		10,000
Hon. Forbes G. Vernon, M.P.P	Victoria	Com'r L. & W. Dept.	10,000
Arthur W. Vowell, Esq., J.P.	Victoria	Indian Superintendent	10,000
William Wilson, Esq	Victoria	Merchant	10,000
Henry Young, Esq	Victoria	Dry Goods Merchant	10,000
			$500,000

THE OTTAWA SCANDALS.

THE PROBING PROCESS TO BE CONTINUED FURTHER.

Postoffice and Immigration Departments to Be Inquired Into—Arnoldi Making Dire Threats Against the Government—Mr. Dewdney's Inexpensive Servants.

Special to the TIMES.]

OTTAWA, Aug. 3.—There are no committee meetings to-day, and the few members of Parliament who had not left for their homes were spending their time in the Commons chamber, in room number sixteen, where the Tories congregate, or in room number six, where the Liberals assemble, or in the smoking room, quietly discussing the additional scandals which had been added during the past week to the long list for which the Government was already accountable. To-morrow the investigating committees will again be at work. It is suspected that half of the iniquity done in high places has not yet been exposed. If the proper evidence is secured Postmaster-General Haggart's department will show disclosures which will shock Canada. Then there is the Immigration Department, where gross mismanagement has reigned.

Arnoldi, who has been suspended from his duties as mechanical engineer of the Public Works Department, is vowing vengeance against the Department and the Government generally and threatening to tear the whole fabric to pieces if he is not reinstated.

As for the Interior Department, the investigation has shown gross irregularities, and but little would be gained by pushing the enquiry further. It has also been proved that Dewdney has three private secretaries and a butler whom he quarters on the country, and when he goes to the Northwest and British Columbia he goes in a private car with one of those secretaries, the butler and a couple of female servants to wait on him. Traveling expenses are also allowed to this routine of servants.

NO AMALGAMATION.

The Grand Trunk and the Canadian Pacific to Remain Separate.

MONTREAL, Aug. 3.—Duncan McIntyre, the well known railroad man, lately elected director of the Grand Trunk, has returned from England. He declares that all rumors about an alleged amalgamation of the Canadian Pacific and the Grand Trunk are entirely without foundation. It would not be possible for such a fusion of interests to be consumated. It is learned, however, that some important changes are contemplated in the management of the Grand Trunk. It is stated that a Canadian board will be constituted with Duncan McIntyre as chairman, Sir Joseph Hickson, General Manager Sergeant; Assistant General Manager Wainright and a fifth person. A prominent railroad man says that when Sir Henry Tyler retires from the presidency Mr. McIntyre will replace him.

Destroying the Trees.

BRADFORD, Pa., Aug. 3.—A peculiar worm is creating havoc in Petter County by destroying the foliage and killing off the hemlock timber, and the people are much alarmed. About five days ago it was noticed by lumbermen that the tops of the timber on the mountains were turning brown and on investigating it was discovered that the affected trees were covered with myriades of worms. A remarkable scene is presented in the "choppings" were the bark peelers are at work. The worms are swarming about the men by the million, while on all the trees from Candersport to Port Allegheny, miles and miles of trees are turning brown and ruin is threatened to the vast lumber interests of that section. The worm that is doing the damage is of the "measuring worm" species about an inch long and nearly an eighth of an inch in diameter.

Mexican Affairs.

CITY OF MEXICO, Aug. 3.—The Mexican Railway Company has just received four new locomotives from Glasgow. The road between this city and Vera Crux is not in good condition, being washed in many places by heavy rains. Congress economists are discussing plans looking to reform in international taxation. The government has placed in the national bank here the amount necessary to liquidate the quarterly interest. The newspapers publish rumours that the Finance Minister, Gomez Farias, has tendered his resignation; nothing official has been said on the subject. The new jury law causes great dissatisfaction, being looked upon as impracticable. An arrangement for a duel between a couple of Spanish women has been nipped in the bud by the police. Extension of the rich iron mines of Amacusac, in the State of Guerrero, will soon be an accomplished fact.

Remorse and Suicide.

BALTIC, Conn., Aug. 3.—News was received here yesterday that Peter Legros, or "St. Peter," as he was called, had committed suicide on Wednesday at Joliet, Canada. A short time ago he was considered one of the most promising young business men in the town. He was married, and had four children, but he became enamoured of Sarah Stone, the daughter of a neighbor, and eloped with her recently to Joliet, after gathering together all the money he could. There they set up a summer boarding house as Mr. and Mrs. Stange. From what can be learned, the course of their illegal love did not run smoothly, and he sought a way out of his troubles through death.

Fell Sixty Feet.

NEW YORK, Aug. 3.—A special from Elizabeth to the Sun says: A lineman on the New York & New Jersey Telephone Company's line fell to-day from the top of a pole 60 feet high on East Jersey street. He was hauling on a wire when it suddenly parted, sending him backward to the pavement below. In his descent his body just grazed a fellow workman who was on a cross brace a few feet below. The unfortunate man had his ribs driven into one of his lungs, his spine fractured, and he sustained a concussion of the brain. He was picked up unconscious, the blood gushing from his mouth and ears, and was removed to the city hospital, where the doctors said he would die.

LADY BURTON.

The Widow Who Burned Her Husband's $30,000 Manuscript.

Lady Burton, the widow of the late Sir Richard Burton, the illustrious traveller, eminent author and oriental scholar, has formed the topic of conversation of late in literary circles in the English speaking world. She with her husband had lived in many eastern countries. It was said that he was the master of 35 languages and dialects. His wonderful literal translation of the "Arabian Nights" was printed but not published. It created a great sensation among scholars. For some 14 years before his death he collected material for the writing of a book which was called the "Scented Garden," a translation from the Arabic. Its character was such that it could only be circulated privately. The day before his death Sir Richard called Lady Burton to his room, where he was working on the last half-page of the Arabic manuscript. He said that it would be finished the following day and that he would never write another book on the subject. "I am afraid," he said, "that it will make a great row in England, because the 'Arabian Nights' was a baby tale in comparison to this." Some days after his death Lady Burton read the manuscript and was in torture what to do about it. In the meantime she was offered upwards of $30,000 for it. She was advised to burn it by one friend. Another said "Let a man manage it for you." Her reply was "I can fake in the world, but I cannot deceive God Almighty, who holds my husband's soul in his hands." Ultimately she burnt it, thus for conscience's sake sacrificing $30,000, which would have purchased for her a handsome annuity—and she was left with very limited means. Lady Burton says that her late husband was the purest, the most refined and modest man who ever lived. Lady Burton has certainly proved herself to be one of the most self-sacrificing of women.

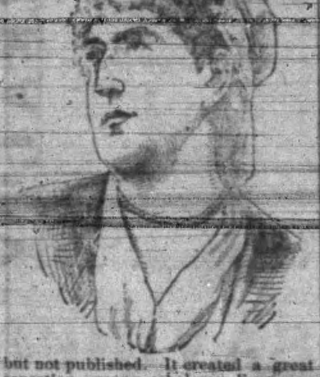

THE BLACK DIAMOND CITY.

McLeod Wins the Hammer Throw—Fatal Accident at Wellington.

NANAIMO, Aug. 3.—The hammer throwing match between McLeod of this city and Murray of Vancouver came off on the "Green" on Saturday evening before about a thousand spectators. A good deal of betting took place before the men commenced business and money was freely offered on Murray and quickly accepted by the Nanaimoites. Murray was conceded five feet on every hammer, and at one time it looked as though he would win, as McLeod made several fouls, and had the latter had ill-luck in the last two throws, Murray would have won. The match was for $250 aside, and was won by McLeod by 15 feet. Between three and four thousand dollars changed hands over the result, the winners being all Nanaimoites.

KILLED AT WELLINGTON.

A miner named John Roach, engaged at the Wellington mines, was injured by a fall of rock on Saturday. It appears he was taking his lunch when a large piece of rock gave way and struck him on the head and shoulders, cutting him severely. He was taken to the surface and attended to by the colliery surgeon. He lingered on until Sunday night, when he expired from his injuries.

A NEW FIRM.

Messrs. J. Blake & Co., solicitors, of Vancouver, have opened an office in this city adjoining the Free Press office. Mr. H. A. Simpson has been put in charge of the office.

A Depraved Man.

CINCINNATI, Aug. 3.—The report from Chicago of the arrest of Thomas Hendricks Litzenberg, for burglary, is probably the closing chapter of a depraved career. His friends refuse to interfere in his behalf. He was born and raised in Cincinnati. His mother was a sister of the late vice-President Hendricks, and Tom was his favorite male relative.

You Take No Risk

in buying Hood's Sarsaparilla, for it is everywhere recognised as the standard building-up medicine and blood purifier. It has won its way to the front by its own intrinsic merit, and has the largest sale of any preparation of its kind. Any honest druggist will confirm this statement. If you decide to take Hood's Sarsaparilla, do not be induced to buy anything else instead. Be sure to get Hood's.

Our Toilet Soaps are not surpassed in quality or odor.

Dixi H. Ross & Co.

A SERIOUS ACCUSATION.

PROMINENT IRISH POLITICIAN ACCUSED OF BIGAMY.

Queen Natalie Implores the Czar to Allow Her to See Her Son—Tinplaters Coming to America—Luxemburg Wants to Enter the Federation.

LONDON, Aug. 3.—A scandal of a very serious character is impending over the Irish party. The arrest of one of the anti-Parnellite M. P.'s for bigamy is within the probability. If the current story is true he has married a second time, his first wife being alive and undivorced. He may have a valid defence to a criminal charge in the assertion that he believed her dead, but the second marriage at any rate is worthless. It is said the story will be of interest on the two continents and that the M. P. involved will have to retire to private life of course. Said a Parnellite to-day, no scandal in the Irish party could come up to the Parnell-O'Shea affair in public interest, but that did not involve a crime under the law. This does. There are said to be other cases among Parnell's opponents that may yet afford interesting reading and it is stated that Parnell has had one of his most vindictive enemies shadowed night and day by hired detectives and that the results are surprising.

WANTS TO SEE HER SON.

St. Petersburg advices say that Queen Natalie is making things very disagreeable during the visit of her son, King Alexander of Servia, to Russia. She has made a frantic and pitiful appeal to the Czar and Czarina for permission to see her child, "in the name of the most merciful God." She has written: "I implore you to have pity on a woman so sorely tried, and to permit me, a poor miserable woman, to clasp my son to my bosom." She begs the Czar, as her son's godfather, to order him to see his mother. The Czar is, of course, powerless to interfere even by suggestion, as King Alexander is in the care and custody of the chief Regent, M. Ristitch, who accompanies him.

PARNELL STILL POPULAR IN IRELAND.

The reception of Parnell at Thurles is a surprise to the anti-Parnellites, who have been talking about ducking him in a horse pond should he dare to speak there. The horse pond would more probably have been the fate of any prominent opponent of Parnell, with sufficient temerity to break in on the Parnell gathering. It is acknowledged on all sides that Parnell still has a tremendous hold on the popular heart in Ireland, and that he is still a very live antagonist.

NEW TIPPERARY DESERTED.

Smith Barry is crowning his victory over the plan of campaign at Tipperary, by causing the demolition of the market which was the centre and heart of New Tipperary. The last named place is now desolate and deserted and Smith Barry has got his rents from nearly all the former tenants now again in occupation of their holdings.

WINDSOR CASTLE THROWN OPEN.

The royal rooms at Windsor Castle were opened to visitors to-day and a large throng attended to see where the Kaiser had trod. The Queen is at Osborne.

JEWS FOR AMERICA.

The Russian Jews who left Hamburg last week took passage for London, Liverpool, Glasgow and other British ports, whence most of them will start by different lines for the United States. The programme is not to land them all at one place, but to divide them up between the leading American seaports, so that they may not attract too much attention and opposition. America is the objective point of nearly all the Russian Jews.

TINPLATE WORKERS WILL EMIGRATE.

It is stated that a considerable number of the Welsh tinplate workers are about to emigrate to America. They will not be under contract with anyone, so as to avoid the contract labor law, but they will have a pretty good idea as to where they are going when they arrive. The tinplatemen are thoroughly dissatisfied with their prospects in Great Britain, and their exodus to a better land and better wages is a matter of but a very short time. Many of them have means enough to pay their own way.

FAVORING THE FEDERATION.

The public pledge of the Grand Duke Luxemburg, to defend the freedom of the institutions of the country interested in France, is taken as meaning that the Grand Duke intends to remain aloof from Germany. The whole course of the Grand Duke, however, points to a desire to enter into intimate terms with the German Empire, and to entrust to Germany the defence, as well as the diplomatic representation of the Duchy. The Duchy to-day is virtually a German state, and the Grand Duke is said to be willing to enter the Federation.

THE CZARWITCH'S TOUR.

The Czarwitch has, it is said, arrived at the Russian frontier on his way home. The Czar will meet him about August 31st.

LEGAL INTELLIGENCE.

SUPREME COURT CHAMBERS.

(Before Mr. Justice Crease.)

Forbes vs. McIntyre.—Plaintiff applied for leave to sign final judgment against the defendant for the amount entered. The application was granted. D. M. Eberts for plaintiff; A. L. Belyea for defendant.

Solly vs. Devereux and Carleton.—Plaintiff applied in this case for an order for the examination of the defendant Carleton which was granted. C. C. Pemberton for plaintiff; Yates & Jay for defendant.

Griffiths vs. Boscowitz.—Plaintiff applied that the sum of $500 now in court to the credit of this action, stand as security for the costs of applicants appeal to the Supreme Court of Canada from an order of the Full Court of British Columbia. The application was granted. D. M. Eberts for plaintiff; E. V. Bodwell for defendant.

WHARF AND WAVE.

Jottings of Interest to Marine Men Concisely Compiled.

Steamer City of Topeka passed up to Alaska yesterday.

The crews of the sealers Sea Lion and Thistle were paid off to-day.

PERSONAL.

Movements of Well Known People in Various Directions.

Capt. Peale, of New Westminster, is in town.

Capt. W. B. Smallfield spent Sunday in Vancouver.

E. G. Tilton came down from Vancouver last night.

Justice Drake returned last evening from the Mainland.

W. M. Chudley and Mrs. Chudley will spend a month at Banff.

M. Lung was a passenger for San Francisco yesterday morning.

Geo. C. Shaw and wife returned on Saturday evening from the east.

H. M. Cushing, divisional baggage agent of the U.P.R., is in the city.

Morris J. Bissell, the popular U.P.R. agent, left for Walla Walla this morning.

Miss P. Gowen and Mrs. Capt. Rudlin returned from Vancouver last night.

G. D. Brymner, manager of the Bank of Montreal, New Westminster, is in the city.

W. E. Slater, R. G. Dun's agent at Seattle, returned home by the Kingston last evening.

G. W. Haylor, chief clerk of the passenger department of the U.P.R., Portland, is in town.

F. K. Lane, proprietor and editor of the Tacoma News, came to Victoria Saturday afternoon.

Officer Murray, of the San Francisco police, went south yesterday, after having spent his holidays with his parents.

Jas. Burns and wife, Thomas Clancey and wife, and Miss Carr, of Seattle, who have been spending several days here, left for home on the Olympian yesterday morning. Messrs. Burns and Clancey are the leaders of the Burns-Clancey Political Combination of Seattle.

BRIEF LOCALS.

One Day's Doings in City and Province Briefly Related.

Fresh eggs at R. H. Jamieson's. *

Read Erskine's add on fine shoes. *

Dr. Potts will occupy the pulpit of the Gorge Road church next Sunday morning.

Cheap farms at Lee & Fraser's, No. 11 Trounce avenue. *

Robinson & Heikes' show gives good satisfacton and is largely attended each evening.

Try Durkee's salad dressing, rich and delicious. R. H. Jameson, grocer, 33 Fort street, Victoria. *

Folding camp chairs, lawn settees, hammocks, lunch baskets in great variety at Weiler Bros.

The thistle was commenced this morning. Soon will the police court be visited by people from high places.

For a fine Gasoline stove call at McLennan & McFeely's, 70 Yates street.

People say the Dominion Hotel is the place for a 25 cent meal. Twenty-one meal tickets for $4 50.

Mr. H. Barnard, of this city, has passed a successful examination for a barrister and solicitor for the province. D. M. Eberts, Esq., was the examiner.

Mason's reliable glass or porcelain lined top fruit jars, all sizes. Tin top jellies and agate preserving kettles, at Weiler Bros.

A procession of carts containing foul smelling garbage, driven by Chinamen, is not the pleasantest thing to meet in the leading streets during the afternoon.

Another large consignment of those extra value men's $2.50 laced and Congress Shoes; also $2.00 Oxford, just received at the One Price Cash House of Carmichael & Paterson, 35 Johnson street.

To-morrow the contractor for the Gorge Road church building will break ground for the foundations, and work will be pushed with all dispatch possible.

Petrie & Cook will supply meals at the A. T. Work's picnic for 50 cents. *

The country came near losing three valuable lives by drowning Saturday night, whereby the government of this province would have been obliged to look around for a new Commissioner of Lands and Works, and the Ottawa people a Chief Astronomer and a Superintendent of Indian Affairs.

Yesterday's Anniversaries.

Born—Frederick William III of Prussia, 1770.
Died—Horace Mann, 1859.
Thomas Gainsborough, 1788.
Mehemet Ali, 1849.
Napoleon made Consul for life, 1802.
William II (Rufus of England) killed, 1100.

To-Day's Anniversaries.

Born—Christine Nillson, 1843.
Died—Eugene Sue, 1857.
Jeremy Taylor, 1667.
Sir Richard Arkwright (inventor), 1792.
Artemus [illegible]
Columbus sailed on his first voyage, 1492.
Atlantic Cable, 1858.

The peculiar enervating effect of summer weather is driven off by Hood's Sarsaparilla, which makes the weak strong.

TALMAGE IN WISCONSIN.

CHRISTIANS SHOULD SEIZE THEIR PRESENT OPPORTUNITY.

Every Place May Now Be a Pulpit, Every Workshop, Gravel Pit, Farm or Railroad Train—Every Christian May Now Do Something for Christ.

MADISON, July 26.—Rev. Dr. Talmage preached this morning at a Chautauqua assembly on the banks of Monona lake, near this city. It is a great gathering of people from all parts of the northwest. His text was Esther iv, 14, "Who knoweth whether thou art come to the kingdom for such a time as this?"

Esther the Beautiful was the wife of Ahasuerus the Abominable. The time had come for her to present a petition to her infamous husband in behalf of the Israelitish nation, to which she had once belonged. She was afraid to undertake the work lest she should lose her own life; but her uncle, Mordecai, who had brought her up, encouraged her with the suggestion that probably she had been raised up of God for that peculiar mission. "Who knoweth whether thou art come to the kingdom for such a time as this?" Esther had her God-appointed work; you and I have ours. It is my business to tell you what style of people we ought to be in order that we may meet the demand of the age in which God has cast our lot. If you have come expecting to hear abstractions discussed or dry technicalities of religion glorified, you have come to the wrong place; but if you really would like to know what this age has a right to expect of you as Christian men and women, then I am ready in the Lord's name to look you in the face.

When two armies have rushed into battle the officers of either army do not want philosophical discussion about the chemical properties of human blood or the nature of gunpowder. They want some one to man the batteries and swab out the guns. And now, when all the forces of light and darkness, of heaven and hell, have plunged into the fight, it is no time to give ourselves to the definitions and dogmatics and technicalities and conventionalities of religion. What we want is practical, earnest, concentrated, enthusiastic and triumphant help. What we need in the east you in Wisconsin need.

In the first place, in order to meet the special demand of this age, you need to be an unmistakably aggressive Christian. Of half and half Christians we do not want any more. The church of Jesus Christ will be better without ten thousand of them. They are the chief obstacle to the church's advancement. I am speaking of another kind of Christian. All the appliances for your becoming an earnest Christian are at your hand, and there is a straight path for you into the broad daylight of God's forgiveness. You may have come here today the bondsmen of the world, and yet before you go out of these doors you may become the princes of the Lord God Almighty. You know what excitement there is in this country when a foreign prince comes to our shores. Why? Because it is expected that some day he will sit upon a throne. But what is all that honor compared with the honor to which God calls you—to be sons and daughters of the Lord Almighty; yea, to be queens and kings unto God! "They shall reign with him forever and forever."

A HEALTHY OPEN AIR FAITH.

But, my friends, you need not be aggressive Christians, and not like those persons who spend their lives in hugging their Christian graces and wondering why they do not make any progress. How much robustness of health would a man have if he hid himself in a dark closet? A great deal of piety of the day is too exclusive. It hides itself. It needs more fresh air, more outdoor exercise. There are many Christians who are giving their entire life to self examination. They are feeling their pulses to see what is the condition of their spiritual health. How long would a man have robust physical health if he kept all the days and weeks and months and years of his life feeling his pulse instead of going out into active, earnest, everyday work?

I was once amid the wonderful, bewitching cactus growths of North Carolina. I never was more bewildered with the beauty of flowers, and yet when I would take up one of these cactuses and pull the leaves apart, the beauty was all gone. You could hardly tell that it had ever been a flower. And there are a great many Christian people in this day just pulling apart their Christian experiences to see what there is in them, and there is nothing attractive left. This style of self examination is a damage instead of an advantage to their Christian character. I remember when I was a boy I used to have a small piece in the garden that I called my own, and I planted corn there, and every few days I would pull it up to see how fast it was growing. Now, there are a great many Christian people in this day whose self examination merely amounts to the pulling up of that which they only yesterday or the day before planted.

Oh, my friends! if you want to have a stalwart Christian character, plant it right out of doors in the great field of Christian usefulness, and though storms may come upon it, and though the hot sun of trial may try to consume it, it will thrive until it becomes a great tree, in which the fowls of heaven may have their habitation. I have no patience with these flowerpot Christians. They keep themselves under shelter, and all their Christian experience in a small, exclusive circle, when they ought to plant it in the great garden of the Lord, so that the whole atmosphere could be aromatic with their Christian usefulness. What we want in the church of God is more brawn of piety.

The century plant is wonderfully suggestive and wonderfully beautiful, but I never look at it without thinking of its parsimony. It lets whole generations go by before it puts forth one blossom; so I have really more heartfelt admiration when I see the dewy tears in the blue eyes of the violets, for they come every spring. My Christian friends, time is going by so raipdly that we cannot afford to be idle. A recent statistician says that human life now has an average of only thirty-two years. From these thirty-two years you must subtract all the time you take for sleep and the taking of food and recreation; that will leave you about sixteen years. From those sixteen years you must subtract all the time you are necessarily engaged in the earning of a livelihood; that will leave you about eight years. From those eight years you must take all the days and weeks and months—all the length of time that is passed in childhood and sickness, leaving you about one year in which to work for God. Oh, my soul, wake up! How darest thou sleep in harvest time and with so few hours in which to reap?

Oh, my Christian friends, this is no time for inertia, when all the forces of darkness seem to be in full blast; when steam printing presses are publishing infidel tracts, when express railroad trains are carrying passengers of sin; when fast clippers are laden with opium and rum; when the night air of our cites is polluted with the laughter that breaks up from the ten thousand saloons of dissipation and abandonment; when the fires of the second death already are kindled in the cheeks of some who only a little while ago were incorrupt. Never since the curse fell upon the earth has there been a time when it was such an unwise, such a cruel, such an awful thing for the church to sleep. The great audiences are not gathered in the Christian churches; the great audiences are gathered in temples of sin—tears of unutterable woe their baptism, the blood of crushed hearts the awful wine of their sacrament, blasphemies their litany, and the groans of the lost world the organ dirge of their worship.

Again, if you want to be qualified to meet the duties which this age demands of you, you must on the one hand avoid reckless iconoclasm, and on the other hand not stick too much to things because they are old. The air is full of new plans, projects, new theories of government, new theologies, and I am amazed to see how so many Christians want only novelty in order to recommend a thing to their confidence; and so they vacillate and swing to and fro, and they are useless and they are unhappy. New plans—secular, ethical philosophical, religious, cisatlantic, transatlantic. Ah, my brother, do not adopt a thing merely because it is new. Try it by the realities of a judgment day.

But, on the other hand, do not adhere to anything merely because it is old. There is not a single enterprise of the church or the world but has sometimes been scoffed at. There was a time when men derided even Bible societies; and when a few young men met near a haystack in Massachusetts and organized the first missionary society ever organized in this country, there went laughter and ridicule all around the Christian church. They said the undertaking was preposterous.

And so also the work of Jesus Christ was assailed. People cried out, "Whoever heard of such theories of ethics and government? Whoever noticed such a style of preaching as Jesus has?" Ezekiel had talked of mysterious wings and wheels. Here came a man from Capernaum and Gennesaret, and he drew his illustrations from the lakes, from the sand, from the ravine, from the lilies, from the cornstalks. How the Pharisees scoffed! How Herod derided! How Caiphas hissed! And this Jesus they plucked by the beard, and they spat in his face, and they called him "this fellow!" All the great enterprises in and out of the church have at times been scoffed at, and there have been a great multitude who have thought that the chariot of God's truth would fall to pieces if it once got out of the old rut.

MILLIONS NEVER HEAR THE GOSPEL.

And so there are those who have no patience with anything like improvement in church architecture or with anything like good, hearty, earnest church singing, and they deride any form of religious discussion which goes down walking among everyday men rather than that which makes an excursion on rhetorical stilts. Oh, that the Church of God would wake up to an adaptability of work! We must admit the simple fact that the churches of Jesus Christ in this day do not reach the great masses. There are fifty thousand people in Edinburgh who never hear the Gospel. There are one million people in London who never hear the Gospel. There are at least three hundred thousand souls in the city of Brooklyn who come not under the immediate ministrations of Christ's truth, and the Church of God in this day, instead of being a place full of living epistles, read and known of all men, is more like a "dead letter" postoffice.

"But," say the people, "the world is going to be converted. You must be patient. The kingdoms of this world are to become the kingdoms of Christ." Never, unless the church of Jesus Christ puts on more speed and energy. Instead of the church converting the world, the world is converting the church. Here is a great fortress. How shall it be taken? An army comes and sits around about it, cuts off the supplies and says, "Now we will just wait until from exhaustion and starvation they will have to give up." Weeks and months, and perhaps a year, pass along, and finally the fortress surrenders through that starvation and exhaustion. But, my friends, the fortresses of sin are never to be taken in that way. If they are taken for God it will be by storm. You will have to bring up the great siege guns of the Gospel to the very wall, and wheel the flying artillery into line, and when the armed infantry of heaven shall confront the battlements you will have to give the quick command: "Forward! Charge!"

Ah, my friends, there is work for you to do and for me to do in order to achieve this grand accomplishment! Here is a pulpit, and a clergyman preaches in it. Your pulpit is the bank. Your pulpit is the store. Your pulpit is the editorial chair. Your pulpit is the anvil. Your pulpit is the house scaffolding. Your pulpit is the mechanic's shop. I may stand in this place and, through cowardice or through self seeking, may keep back the word I ought to utter; while you, with sleeve rolled up and brow besweated with toil, may utter the word that will jar the foundation of heaven with the shout of a great victory. Oh, that today this whole audience might feel that the Lord Almighty is putting upon them the hands of ordination. Every one, go forth and preach this gospel. You have as much right to preach as I have, or as any man has. Only find out the pulpit where God will have you preach, and there preach.

Hedley Vicars was a wicked man in the English army. The grace of God came to him. He became an earnest and eminent Christian. They scoffed at him and said, "You are a hypocrite; you are as bad as ever you were." Still he kept his faith in Christ, and after awhile, finding that they could not turn him aside by calling him a hypocrite, they said to him, "Oh, you are nothing but a fanatic." That did not disturb him. He went on performing his Christian duty until he had formed all his troop into a Bible class, and the whole encampment was shaken with the presence of God. So Havelock went into the heathen temple in India while the English army was there, and put a candle into the hand of each of the heathen gods that stood around in the heathen temple, and by the light of those candles, held up by the idols, General Havelock preached righteousness, temperance and judgment to come. And who will say, on earth or in heaven, that Havelock had not the right to preach?

THE MOVING PRAYER OF FAITH.

In the minister's house where I prepared for college there was a man who worked by the name of Peter Croy. He could neither read nor write, but he was a man of God. Often theologians would stop in the house—grave theologians—and at family prayers Peter Croy would be called upon to lead, and all those wise men sat around, wonderstruck at his religious efficiency. When he prayed he reached up and seemed to take hold of the very throne of the Almighty, and he talked with God until the very heavens were bowed down into the sitting room. Oh, if I were dying I would rather have plain Peter Croy kneel by my bedside and commend my immortal

(Continued on page [illegible].)

DR. PRICE'S
CREAM
Baking Powder.
Most Perfect Made.

A Pure Cream of Tartar Powder—
Superior to every other known.
Used in Millions of Homes—40 Years the Standard.
Delicious Cake and Pastry, Light Flaky Biscuit, Griddle Cakes
Palatable and Wholesome.
No other baking powder does such work.

BANK OF MONTREAL

CAPITAL ALL PAID UP..................$12,000,000
REST..................6,000,000

SIR DONALD A. SMITH, PRESIDENT.
HON. GEO. A. DRUMMOND, VICE PRESIDENT.
E. S. CLOUSTON, GENERAL MANAGER.

Victoria Branch: Corner Bastion and Government Streets.

SAVINGS BRANCH

Rate of Interest at present, Four per cent.

Branches in London, Eng., New York and Chicago, and in the principal Cities in Canada.

Buy and sell Sterling Exchange and Cable Transfers. Grant Commercial and Travelling Credits available in any part of the world

Drafts issued. Collections made at all points.

apr23-3m

WEILER BROS.

NEW GOODS.

Folding, Camp, and Lawn Chairs. Oak and Walnut Tables,
Linoleums, new designs, Cabinets and Hall Stands.
Window Shades, Cornice Poles. Room and Picture Mouldings.
Parlor and Bedroom Furniture. Canary and Parrot Cages.
Refrigerators, Water Filters. Doulton & Adderley Art China.
Limoges White China for Painting.

—ALSO—

Crossley & Sons' Celebrated Brussels and Tapestry Carpets, Rugs, etc.

FULL LINES IN ALL DEPARTMENTS.

51 to 55 Fort Street, Victoria, B.C.

CARMICHAEL & PATERSON

We are offering Special Bargains in
MEN'S, BOYS' AND YOUTHS'
Canvas & Russet Leather Shoes
ALSO LADIES, MISSES AND CHILDREN'S
TAN SHOES, in Button and Oxford
SEE THESE GOODS.
CARMICHAEL & PATERSON
35 Johnson Street, Next Door to Gilmore & McCandless

ROCK BAY COAL, WOOD AND LUMBER YARD,
NORTH END OF ROCK BAY BRIDGE.

TELEPHONE 512 and 470. All Orders receive prompt attention.

McINTOSH & ENDEAN,
Dealers in all kinds of Rough and Dressed Lumber,
Laths, Shingles, Best New Wellington
Coal, Cordwood, etc.

GOOD QUALITY AND MEASUREMENT GUARANTEED.

NELSON ISLAND GRANITE CO.
(LIMITED.)

The company is now prepared to fill all orders promptly, of the best Granite, and at the lowest possible prices.

This Granite is perfectly free from all iron rust, black knots, ad other imperfections. Samples furnished on application and prices quoted. For further particulars apply to

EDWARD J. THAIN, Secretary,
P. O. Box 654, Victoria, B.C.
oc29-3m

RAILWAYS.

ESQUIMALT & NANAIMO RAILWAY.

TIME TABLE NO. 14.
To take effect at 8.00 a.m. on Saturday, May 9th, 1891.
Trains run on Pacific Standard Time.

GOING SOUTH. READ UP. No. 3 Passenger Sat. and Sun.	GOING SOUTH. READ UP. No. 1 Passenger Daily.	Miles from Welling-ton.	STATIONS.	Miles from Victoria.	GOING NORTH. READ DOWN. No. 4 Passenger Sat. and Sun.	GOING NORTH. READ DOWN. No. 2 Passenger Daily.
Ar. [illegible] P M	Ar. [illegible] P M	[illegible]	VICTORIA	[illegible]	De. 3:30 P M	De. 8:00 A M
[illegible]	[illegible]	[illegible]	RUSSELLS	[illegible]	[illegible]	[illegible]
[illegible]	[illegible]	[illegible]	ESQUIMALT	[illegible]	[illegible]	[illegible]
[illegible]	[illegible]	[illegible]	GOLDSTREAM	[illegible]	[illegible]	[illegible]
[illegible]	[illegible]	[illegible]	SHAWNIGAN LAKE	[illegible]	[illegible]	[illegible]
[illegible]	[illegible]	[illegible]	COBBLE HILL	[illegible]	[illegible]	[illegible]
[illegible]	[illegible]	[illegible]	McPHERSON'S	[illegible]	[illegible]	[illegible]
[illegible]	[illegible]	[illegible]	KOKSILAH	[illegible]	[illegible]	[illegible]
[illegible]	[illegible]	[illegible]	DUNCANS	[illegible]	[illegible]	[illegible]
[illegible]	[illegible]	[illegible]	SOMENOS	[illegible]	[illegible]	[illegible]
[illegible]	[illegible]	[illegible]	CHEMAINUS	[illegible]	[illegible]	[illegible]
[illegible]	De. [illegible]	[illegible]	NANAIMO	[illegible]	[illegible]	Ar. [illegible]
[illegible]	Ar. [illegible]	[illegible]	NANAIMO	[illegible]	[illegible]	De. [illegible]
De. [illegible]	De. [illegible]	[illegible]	WELLINGTON	78	Ar. 7:30	Ar. [illegible] P M

ON SATURDAYS AND SUNDAYS

Return Tickets will be issued between all points for a single fare, good for return not later than Monday.

Return Tickets for one and a half ordinary fare may be purchased daily to all points, good for three days, including day of issue.

No Return Tickets issued for a single fare, where such fare is twenty-five cents.

Through rates between Victoria and Comox

A. DUNSMUIR, President.
JOSEPH HUNTER, Gen'l Supt.
H. K. PRIOR, Gen. Freight an Passeng Agen
oct1

FROM TERMINAL OR INTERIOR POINTS
THE
Northern Pacific
RAILROAD
Is the line to take
TO ALL POINTS EAST AND SOUTH.

It is the Dining Car Route.

It runs Through Vestibuled Trains

Every day in the year to St. Paul and Chicago (no change of cars) composed of

DINING CARS, unsurpassed.

PULLMAN DRAWING ROOM SLEEPERS, of latest equipment.

TOURIST SLEEPING CARS, best that can be constructed, and in which accommodations are Free to holders of First or Second-class Tickets, and

—ELEGANT DAY COACHES.—

A Continuous Line connecting with all lines affording direct and uninterrupted service.

Pullman Sleeper Reservation can be secured in advance through any agent of the road.

THROUGH TICKETS

To and from all points in America, England and Europe, can be purchased at any ticket office of this Company.

Full information concerning rates, time of trains, routes and other details furnished on application to any agent, or

A. D. CHARLTON,
Asst. Gen. Pass. Agent,
121 First St. cor Washington, Portland Or
G. G. CHANDLER,
General Agent,
Headquarters Building, Tacoma, Wash.
E. E. BLACKWOOD
Freight and Passenger Agent,
Victoria B. C.

QUICK TIME!!!
TO SAN FRANCISCO
—AND—
ALL POINTS IN CALIFORNIA,
Via the Mt. Shasta Route of the
Southern Pacific Company

The Great Highway through California to all points East and South.

Grand Scenic Route of the Pacific Coast

PULLMAN BUFFET SLEEPERS.

Pullman Tourist Sleeping Cars

Attached to EXPRESS TRAINS, affording superior accommodations for SECOND-CLASS Passengers.

For rates, tickets, sleeping car reservations etc., call upon or address

THOS A. GRAHAM
Dist. Pass. Agent
No. 110 South 10th St., Tacoma, Wash
E. P. ROGERS,
Asst. Gen. Frt. and Pass. Agt.

A. MAXWELL MUIR,
ARCHITECT,
Rooms 3 and 18, - - - Turner Block.
ap22

BRITISH COLUMBIA
LAND AND INVESTMENT
AGENCY
(Limited.)

THOMAS ALLSOP,
HENRY S. MASON,
CUYLER A. HOLLAND } DIRECTORS.

HEAD OFFICE
15 Serjeant's Inn, Fleet Street. London, Eng.

The business of ALLSOP & MASON has been merged in the above company and will be carried on by the Company as a general Land and Investment and Insurance Agency.

Money to Loan on Mortgage
AT LOW RATES.

TOWN LOTS AND FARMING LANDS
For Sale on Easy Terms.

STEAMBOATS.

HO! FOR THE EAST!!
The Upton Line of Steamships

Unparalleled advantage for studying the idiosyncrasies, customs and habits of the Celestial Chinese, and also the land of the Mighty Mikado.

$300!! $300!! $300!!

Round Trip to Yokohama, Kobe and Hongkong, good for six months, only $300, including all stop-over privileges, sailing monthly from Victoria.

The SS. SUSSEX

Due on the 25th inst., will clear from Victoria, on or about the

12TH OF AUGUST.

Passengers are assured of every attention, comfort and civility while on board. For further particulars and every information apply to

F. C. DAVIDGE & CO.,
Agents,
131 Government street, Victoria, B.C.
jy8

CANADIAN PACIFIC RAILWAY
Royal Mail Steamships.
THE IMPERIAL SHORT ROUTE
TO CHINA AND JAPAN.
TABLE OF SAILING.

STEAMSHIPS.	Arrive Victoria About.	Leave Victoria.
EMPRESS OF INDIA	July 21	July 23
PARTHIA	Aug. 11	Aug. 19
EMPRESS OF JAPAN	Sept. 1	Sept. 9
EMPRESS OF INDIA	Sept. 22	Sept. 30
EMPRESS OF CHINA	Oct. 13	Oct. 21
EMPRESS OF JAPAN	Nov. 3	Nov. 18
EMPRESS OF INDIA	Dec. 1	Dec. 16
EMPRESS OF CHINA	Dec. 29	Jan. 13

Round Trip Tickets at reduced rates on sale at Company's office. Also through tickets to all principal points on American, European or Asiatic continents.

For Tickets from Victoria AROUND THE WORLD, GOOD TO GO IN EITHER DIRECTION, together with pamphlets, guide books, time-tables, etc., and full information, call on or address

ALLAN CAMERON,
Fgt. and Pass. Agent,
Government street, Victoria, B. C.
D. E. BROWN,
Asst. Gen. Fgt. and Pass. Agent,
Vancouver
mh10

THE OCEANIC STEAMSHIP COMPANY

CARRYING UNITED States, Hawaiian and Colonial mails, will leave the Company's wharf, foot Folsom street.

FOR HONOLULU
S.S. ZEALANDIA, Tuesday, Aug. 25th.
S.S. AUSTRALIA (3,000 tons) Tuesday, Aug. 11, 1891, 2 p.m.

For Honolulu, Auckland and Sydney, Without Change.

The Splendid New 3,000 ton Iron Steamer
Alameda, ...Thursday, Aug. 20th, 1891, 1 p.m.
or immediately on arrival of the English mails.

For freight or passage apply at office, 327 Market street, San Francisco.

JOHN D. SPRECKELS & BROS.
General Agents.
nov27

ESQUIMALT & NANAIMO RAILWAY.

STEAMER
ISABEL
J. E. BUTLER, Master.

On and after November 19th, '89,
Until further notice,
The Steamer ISABEL will sail as follows:
CALLING AT WAY PORTS:

Leave Victoria for Nanaimo..........Tuesday, 3 a.m.
" Nanaimo for Comox..........Wednesday, 7 a.m.
" Comox for Nanaimo..........Friday, 7 a.m.
" Nanaimo for Victoria..........Saturday, 7 a.m.

For freight or passage apply on board. oc17

PACIFIC COAST S. S. CO'Y

Dispatch a steamer
Every five days for San Francisco
Carrying Her Majesty's Mails.
FROM OUTER WHARF AT 11 A.M.
City of Puebla - - - - August 7
R. P. RITHET & CO., Agents.

CANADIAN PACIFIC
NAVIGATION CO.,
(LIMITED.)

TIME TABLE No. 14.
Taking effect June 21, 1891.

Vancouver Route.

Victoria to Vancouver daily, except Monday, at 2 o'clock a.m.
Vancouver to Victoria daily, except Monday, at 13 o'clock, or on arrival of C.P.R. No. 1 train.

New Westminster Route.

LEAVE VICTORIA for New Westminster, Ladner's Landing and Lulu Island, Sunday at 23 o'clock; Wednesday and Friday at 7 o'clock. (Sunday's steamer to New Westminster connects with C. P. R. train No. 2 going East Monday.)
For Plumper Pass Wednesday and Friday at 7 o'clock.
For Moresby Island Friday at 7 o'clock.
LEAVE NEW WESTMINSTER for Victoria, Monday at 13 o'clock; Thursday and Saturday at 7 o'clock.
For Plumper Pass Saturday at 7 o'clock.

Fraser River Route.

Steamers leave New Westminster for Chilliwhack and Way Landings every Tuesday, Thursday and Saturday at 7 o'clock.

Northern Route.

Steamships of this Co. will leave for Ft. Simpson and intermediate ports on the 1st and 15th of each month. When sufficient inducements offer, will extend trips to West Coast points and Queen Charlotte Islands.

Barclay Sound Route.

Steamer Maude leaves Victoria for Alberni and Sound ports on the 10th of each month.

Bute Inlet Route.

Steamer Rainbow leaves alternate Fridays for Cowichan, New Westminster, Burrard Inlet, Bute Inlet and wayports.

The Company reserves the right of changing this Time Table at any time without notification.
Steamers leave on Standard Time.

JOHN IRVING,
Manager.
G. A. CARLETON,
General Agent.

COAL AND WOOD

Have always on hand a large supply of Wellington coal and dry wood; also two STEAM CUTTING MACHINES, and will spare no trouble to meet the requirements of the public.

Wood Cut and Chopped for $1.50 per Cord.

Orders promptly attended to, and full measure guaranteed. Orders left at 118 Fort street, or at J. P. Matthews & Co., telephone 175, will receive prompt attention.

No one is authorized to sell wood for me.

jy18 JOSEPH PERRY.

B. WILLIAMS & CO.
97 JOHNSON STREET.

AWFULLY WARM! ISN'T IT HOT!
SEE OUR RANGE OF
LIGHT SUMMER UNDERWEAR, in Balbriggan, Silk, Lisle Thread, Merino, Cotton, Natural Wool, Etc.
PRICES FROM $1.00 PER SUIT UPWARD. THE FINEST ASSORTMENT IN THE CITY.

TALMAGE IN WISCONSIN.

[Continued from page 2.]

spirit to God than some heartless ecclesiastic arrayed in costly canonicals. Go preach this gospel. You say you are not licensed. In the name of the Lord Almighty, this morning, I license you. Go preach this gospel—preach it in the Sabbath schools, in the prayer meetings, in the highways, in the hedges. Woe be unto you if you preach it not.

I remark, again, that in order to be qualified to meet your duty in this particular age you want unbounded faith in the triumph of the truth and the overthrow of wickedness. How dare the Christian church ever get discouraged? Have we not the Lord Almighty on our side? How long did it take God to slay the hosts of Sennacherib or burn Sodom or shake down Jericho? How long will it take God, when he once arises in his strength, to overthrow all the forces of iniquity? Between this time and that there may be long seasons of darkness—the chariot wheels of God's Gospel may seem to drag heavily, but here is the promise, and yonder is the throne; and when Omniscience has lost its eyesight and Omnipotence falls back impotent and Jehovah is driven from his throne, then the church of Jesus Christ can afford to be despondent, but never until then. Despots may plan and armies may march, and the congresses of the nation may seem to think they are adjusting all the affairs of the world, but the mighty men of the earth are only the dust of the chariot wheels of God's providence.

I think that before the sun of this century shall set, the last tyranny may fall, and with a splendor of demonstration that shall be the astonishment of the universe God will set forth the brightness and pomp and glory and perpetuity of his eternal government. Out of the starry flags and the emblazoned insignia of this world God will make a path for his own triumph, and returning from universal conquest he will sit down, the grandest, strongest, highest throne of earth his footstool.

Then shall all nations' song ascend
To Thee, our Ruler, Father, Friend,
Till heaven's high arch resounds again
With "Peace on earth, good will to men."

THERE IS GREAT ENCOURAGEMENT.

I preach this sermon because I want to encourage all Christian workers in every possible department. Hosts of the living God, march on! march on! His spirit will bless you. His shield will defend you. His sword will strike for you. March on! march on! The last despotism will fall, and paganism will burn its idols, and Mohammedanism will give up its false prophet and the great walls of superstition will come down in thunder and wreck at the long, loud blast of the Gospel trumpet. March on! March on! The besiegement will soon be ended. Only a few more steps on the long way; only a few more sturdy blows; only a few more battle cries, then God will put the laurel upon your brow, and from the living fountains of heaven will bathe off the sweat and the heat and the dust of the conflict.

March on! March on! For you the time for work will soon be past, and amid the outflashings of the judgment throne and the trumpeting of resurrection angels and the upheaving of a world of graves and the hosanna of the saved and the groaning of the lost, we shall be rewarded for our faithfulness or punished for our stupidity. Blessed be the Lord God of Israel from everlasting to everlasting, and let the whole earth be filled with his glory. Amen and amen.

NANAIMO NEWS.

Miners' Mass Meeting—Report of Medical Committee—Position of Doctor.

NANAIMO, Aug. 3.—A miners' mass meeting was held in the Institute Hall on Saturday night, for the purpose of receiving the report of the medical committee for the past year.

Mr. G. Campbell was voted in the chair, and Mr. J. E. R. Lagert acted as secretary.

Mr. Campbell stated the meeting was not for miners only, but for all the employees of the New V. C. Company.

Mr. Lagart read the minutes of the meeting held last year. The report of the medical committee was read, showing that the receipts had been $15,451.25, payments $15,605.40, leaving a deficit of $153.45 against a balance at the beginning of the year of $382.25. The number of accidents were 104, viz.: No. 1 shaft, 32; Northfield, 25; Southfield, 25; No. 3, 18; and Protection Island, 2; Wharf 1; and No. 5, 1, and four fatal accidents. The payments were made thus:

Surgeon's salary	$10 390 00
By accidents	3669 50
Per Dr. Davis, for special services	30 00
The half of January contributions, preserved for the relief of widows and others	1215 50
Total	$15,335 40
Recipts, by balance	$382 25
Contributions	15,069 00
Deficit	153 45
Total	$15,604 70

Mr. Ross moved that the committee be discharged; seconded and carried.

A vote of thanks was then tendered to the retiring committee.

Mr. T. Keith replied on behalf of the committee, and alluded to the levy that had been placed on them to raise $1200 for the relief of the two widows of the men who had been killed. But he was sorry to have to state that No. 1 branch of the union took the power of distributing it out of the hands of the committee. The company had acted very magnanimously in the matter, and in one case had given an equal sum to the widow, that she received from the Union.

Mr. T. Boyce asked what the $30 was for.

Mr. T. Keith—I might state for the information of Mr. Boyce, that the late Mr. Richards took a strong antipathy against Dr. Praeger, and would not have him near him on any consideration, so Dr. Davis was engaged to take his place.

A discussion then arose for and against Dr. Praeger.

A letter was read from the Northfield miners asking that Dr. Praeger be discharged, and another doctor appointed.

Mr. T. Boyce moved, seconded by A. Rogers, that the incoming committee notify Dr. Praeger that his services after six months be no longer required, which was carried with a large majority.

The following medical committee was then appointed: Mr. G. Burt, for Southfield; Mr. A. E. Swan, for No. 3 shaft; Mr. James Bradley, for No. 1 shaft; Mr. J. Freeman, for mechanics etc.

Mr. J. Horribin asked that the election of a committee man for Northfield be left over until a meeting was held in that district.

Mr. G. Burt claimed this was all out of order, and if Northfield wanted to break away from this body let all the other miners do the same.

Mr. T. Salmon stated that no such idea had entered the minds of the Northfield men; but very few of them had been notified that a meeting would be held here or they would have been better represented.

Considerable discussion took place, but a motion to that effect was moved and carried.

A new rule was introduced to levy a dollar upon every man in case of a fatal accident. The amount to be given to a man over 18 years $1.00, and 50 cents for anyone under eighteen.

A great many were opposed to its adoption, and Mr. T. Salmon cliamed it was unnecessary, and eventually it was decided to lay the motion over.

A miner—There is one doctor here coralling the whole thing and stopping a good doctor from coming into the place. There are clever medical men in San Francisco, Victoria, Seattle and elsewhere that would come here if it was open to them, and plenty of doctors would attend to a family for $1 a month. If we can't get a man in town let us go out for one.

Mr. T. Boyce—Dr. Praeger's salary for last month amounted to $1000 all but $10, and that sum goes into the pocket of one man. Then I say it is right that we should have what doctor we want. There are some who will not let any other doctor attend them and there are others who will not let him attend him on any consideration.

It was moved and seconded that the matter be laid over for five months and the medical committee be empowered to call a meeting. The meeting then adjourned.

What it Does.

Hood's Sarsaparilla
1. Purifies the blood.
2. Creates an appetite.
3. Strengthens the nerves.
4. Makes the weak strong.
5. Overcomes that tired feeling.
6. Cures scrofula, salt rheum, etc.
7. Invigorates the kidneys and liver.
8. Relieves headache, indigestion, dyspepsia.

Do not fail to see some of those modern cottages that Young & Bartlett, the land and building brokers have just put on the market. *

If you want the finest dress suit, call on Simpkins & Simpson, 86 Government street. *

Try Snow Flake Hominy for breakfast. Dixi H. Ross & Co.

CASTLE & SON
MEMORIALS AND LEADED GLASS
CHURCH BELLS—TUBULAR CHIMES AND BELLS
CHURCH FURNITURE
MEMORIAL BRASSES
FONTS LECTERNS
ADDRESS, MONTREAL
Represented in Victoria by
J. W. RICHARDS, 99 Govt. St.
my23-1y

DR. OWEN'S
ELECTRIC BELTS
And Spinal Appliances.
HEAD OFFICE—CHICAGO, ILL.

PAT. AUG. 16. 87.
Patented in Canada
December 17th, 1887

Dr. Owen's Electro-Galvanic Body Belt and Suspensory will cure the following: All Rheumatic Complaints, Lumbago, General and Nervous Debility, Costiveness, Kidney Diseases, Nervousness, Trembling, Insomania, Wasting of the Body, Exhaustion, Female Weakness, &c.

This is the Latest and Greatest improvement ever made and is superior to all others. Every buyer of an Electric Belt wants the latest—this he will find in the Owen Belt. It differs from all others, as it is a Battery Belt, and not a chain, voltaic or wire belt. It will cure all complaints curable by Electricity or a Galvanic Battery. The Electric Current can be tested by anyone before it is applied to the body. If you will examine this belt you will buy no other. It has cured hundreds where the doctors have failed. Write for Testimonials and Illustrated Catalogues, enclosing 6c. postage.

The Owen Electric Belt Co.,
71 King St, West, Toronto.
G. C. PATTERSON, Mgr. for Canada.
ja26-m w-6m

A. C. McALPIN,
CHIROPODIST
Turner Building, No. 66 Douglas street. Removes Hard and Soft Corns, Ingrowing Nails, etc., without pain.
Office hours—9 to 12 a.m., 1 to 5 and 7 to 9 p.m.
jy20-6m

NOTICE.

I HEREBY GIVE NOTICE THAT I INTEND to apply to the Board of Licensing Commissioners for the city of Victoria at its next regular meeting for a transfer of my license to sell intoxicating liquors at the Leland House on the corner of Douglas street and Queen's Avenue to H. T. Cole.

jy24-1m JOHN McCARTNEY.

We Are going to
CAMPBELL'S
PRESCRIPTION STORE
☆☆ FOR A BOX OF HIS ☆☆
Rose Leaf ✠
✠ Face Powder

Our Lady Friends say it is the Best and don't make the Skin Rough like other Powders.

CAMPBELL'S
Ess. Bouquet Perfume
For the Handkerchief is Delicate and Lasting.
50c. A BOTTLE.

MEDICAL.
GREAT ENGLISH PRESCRIPTION
A SUCCESSFUL MEDICINE OF 30 YEARS TESTING. Has cured thousands of cases of Nervous Prostration, Weakness of Brain, Poor Memory, Dizziness and all diseases caused by ignorance in youth. Six boxes are guaranteed to cure when all other medicines fail. One box $1.00, six boxes, $5.00. Manufactured by EUREKA CHEMICAL CO. Detroit, Mich. Sold and sent anywhere by mail by LANGLEY & CO. Victoria B.C.

Before.
After.

PENNYROYAL WAFERS.

Prescription of a physician who has had a life long experience in treating female diseases. Is used monthly with perfect success by over 10,000 ladies. Pleasant, safe, effectual. Ladies ask your druggist for Pennyroyal Wafers and take no substitute, or inclose postage for sealed particulars. Sold by all druggists, $1 per box. Address THE EUREKA CHEMICAL CO., DETROIT, MICH.
For sale by LANGLEY & CO. Victoria. nov1

THE CRY OF MILLIONS
OH. MY BACK!
STOP IT NOW,
SOON IT WILL BE TOO LATE.

I have been troubled many years with disease of the kidneys and have tried many different remedies and have sought aid from different physicians without relief. About the 15th of April I was suffering from a very violent attack that almost prostrated me in such a manner that I was bent over. When I sat down it was almost impossible for me to get up alone, or to put on my clothes, when kind Providence sent Dr. Henley, with the OREGON KIDNEY TEA, to my hotel. I immediately commenced using the tea. It had an almost miraculous effect, and to the astonishment of all the guests at the hotel, in a few days, I am happy to state, that I was a new man. I will recommend the tea to all afflicted as I have been.

G. A. TOPPER,
Proprietor Occidental Hotel, Santa Rosa, Cal.

D. E. CAMPBELL, AGENT
NO. 98 FORT STREET

MACHINERY FOR SALE.
THE CANADA
Machinery and Supply Co.
BRANTFORD, ONT.
Engineers, Boiler-Makers and Machinists.
Dealers in New and Second-hand
MACHINERY AND MILL SUPPLIES.
ja18-6m

P. WILSON,
Fruit and Vegetable Grower, Spring Ridge, has opened a
GROCERY AND FRUIT MARKET
AT 185 DOUGLAS STREET.
Where he is selling first-class goods at very low prices. Call and see him. jy24-1m

McLennan & McFeely
70 YATES STREET,
—FOR—
Garden Hose,
Lawn Sprinklers,
Preserving Kettles,
Ice Cream Freezers,
Refrigerators,
Oil Stoves,
—AND—
Jubilee Ranges

CHAS HAYWARD
ESTABLISHED 1867
FUNERAL DIRECTOR & EMBALMER
52
GOVERNMENT ST. VICTORIA

BELYEA & GREGORY,
BARRISTERS & SOLICITORS.
OFFICE:
White House Block, Victoria, B. C.
P. O. BOX 683.

MUNICIPAL NOTICE.

Until further notice the Saanich Road, from Market Street to Garbally Road, is closed to traffic.

JOHN GRANT,
July 18, 1891. Mayor.

R. F. TOLMIE,
Real Estate Broker
—AND—
NOTARY PUBLIC.
22 TROUNCE AVENUE
P.O. Box 363. jy9-1y Telephone 143.

A BY-LAW

To amend the Revenue By-Law, 1889.

WHEREAS it is expedient to amend the "Revenue By-Law, 1889."

THEREFORE BE IT ENACTED by the Mayor and Aldermen of the Corporation of the City of Victoria as follows:—

Section 8 of the said By-Law is hereby amended as follows:—

By striking out the word "sixty" in the fifth line thereof and inserting therefor the word "fifty."

And by striking out from Section Nine of Schedule "A" of said By-Law all the words and figures after the second line thereof and inserting therefor the following words and figures, that is to say:—

"From every person who, either on his own behalf or as agent for another or others, sells, solicits, or takes orders for the sale by retail of goods, wares, or merchandise; to be supplied or furnished by any person or firm doing business outside of the Province, and not having a permanent or licensed place of business within the Province, the sum of Fifty Dollars for every six months."

This By-Law may be cited as "The Revenue By-Law Amendment By-Law, 1891."

Passed the Municipal Council this 17th day of June, A.D., 1891.

Reconsidered and finally passed the Council the 29th day of July, A.D., 1891.

[L.S.] JOHN GRANT,
Mayor.
WELLINGTON J. DOWLER,
C.M.C. jy31

A BY-LAW

Authorizing the sale of the the lands and premises known as "The Corporation Gravel Pits."

WHEREAS it has been found expedient to dispose of the lands and premises known as "The Corporation Gravel Pits," a description whereof is hereinafter contained:

THEREFORE BE IT ENACTED by the Mayor and Aldermen of the Corporation of the City of Victoria as follows:

1. The City Assessor be and he is hereby authorized to sell and dispose of on behalf of the Corporation of the said City of Victoria the lands and premises known as "The Corporation Gravel Pits," and which said "Corporation Gravel Pits" are described as follows:

"All that lot, piece or parcel of land situate and known as Section numbered Sixty-eight (68) on the map of the Spring Ridge property formerly in Victoria District but now within the limits of the City of Victoria aforesaid, containing six acres or thereabouts; and also all that piece or parcel of land forming part of the Lot or Section numbered Seventy-three (73) on the said map, running parallel with Section Sixty-eight, and bounded as follows:—On the south by the road or street which separates this part of Section Seventy-three from Section Sixty-eight throughout the whole extent of such last mentioned section from east to west, being a length of eight chains; thence at a right angle northerly five and sixty-five one-hundredth chains along the easterly line of the road or street which forms the western boundary of this portion of land and separates it from Mr. Finlayson's property; thence at a right angle easterly eight chains; thence at a right angle southerly five and sixty-five one-hundredth chains to the point of commencement, containing four and fifty-two one-hundredth acres, or thereabouts, which said pieces or parcels of land are shown on the plan attached to a certain indenture of conveyance dated the 6th day of October, 1874, and made between the Governor and Company of Adventurers of England, trading into Hudson's Bay, of the one part and the Municipal Council of Victoria in the Province of British Columbia of the other part, and are therein distinguished by the color pink, and contain together ten and fifty-two one-hundredth acres more or less, together with all and singular the hereditaments and appurtenances thereunto belonging."

2. The said City Assessor be and he is hereby authorized to sell and dispose of the said "Corporation Gravel Pits" by public auction, in lots. Provided, however, that the Municipal Council of the said Corporation shall first approve of the price at which the same may be sold.

3. That the consideration for the sale and disposition of the said lands and premises shall be either in money or real property.

4. That the money to arise from such sale or sales shall be wholly devoted to and expended in and about the improvement of the streets of the City of Victoria, and the proceeds, rents, issues, and profits of the real property (if any) taken in exchange for the whole or any part of the said "Corporation Gravel Pits" shall be wholly applied to the improvement of streets aforesaid.

5. That before the final passage of this By-Law the same shall receive the assent of the electors of the said city in the manner provided by sub-section Seventy-two of Section Ninety-six of the Municipal Act, 1891, and if assented to by the electors shall take effect on the first day of September, 1891.

6. This By-Law may be cited as "The Gravel Pits Sale By-Law."

Passed the Municipal Council this 8th day of July, A.D. 1891.

TAKE NOTICE that the above is a true copy of the prepared By-Law upon which the vote of the Municipality will be taken at Burnes' building, Bastion Square, for Yates Street Ward; at the City Hall for Johnson Street Ward; at the Hook and Ladder House for James Bay Ward, and at the City Hall for the remaining portion of the Municipality, on Tuesday, the 18th day of August next, and that the polls will be kept open between the hours of 8 a.m. and 4 p.m.

WELLINGTON J. DOWLER,
C.M.C.
City Clerk's office, July 31, 1891. jy31

THOS. STORRY
Funeral Director & Embalmer
42 & 44 Gov't St., Victoria.

LAND NOTICES.

NOTICE IS HEREBY GIVEN THAT 60 days after date I intend to apply to the Chief Commissioner of Lands and Works for permission to purchase the following described lands on Hernando Island, in Sayward District: Commencing at a post at the northwest corner of W. Blaney's pre-emption claim; thence south 40 chains; thence west 40 chains; thence north 40 chains; thence east 40 chains to the place of commencement, containing 160 acres, more or less.

WILLIAM HARRIS.
Vancouver, July 30th, 1891. jy30

NOTICE IS HEREBY GIVEN that 60 days after date I intend to apply to the Chief Commissioner of Lands and Works for permission to purchase a small island in the Skeena River, about a quarter of a mile from Port Essington.

R. G. JOHNSTON.
Victoria, June 12, 1891. je13-2m

NOTICE IS HEREBY GIVEN that sixty days after date I intend to apply to the Chief Commissioner of Lands and Works for permission to purchase six hundred and forty acres of land, situate in Sechart Channel, Barclay Sound, commencing at the southeast corner of A. W. Vowell's claim, thence west eighty chains; thence north eighty chains; thence east eighty chains; thence south eighty chains, to place of commencement.

A. W. VOWELL.
Victoria, B.C., May 31st, 1891. je6-w-2

NOTICE IS HEREBY GIVEN that sixty days after date I intend to apply to the Hon. the Chief Commissioner of Lands and Works for permission to purchase six hundred and forty acres of land, situated on Sechart Channel, Barclay Sound, commencing at the northwest corner of Fred. J. Claxton's claim, thence east eighty chains; thence north eighty chains; thence west eighty chains; thence south eighty chains, to place of commencement.

A. C. FLUMMERFELT.
Victoria, B.C., March 31st, 1891. je6-w-2m

NOTICE IS HEREBY GIVEN THAT 60 days after date I intend to apply to the Chief Commissioner of Lands and Works to purchase 640 acres of land, situated between Port Heights and Pachena Cove, in Alberni District, commencing at a post about three miles south from Sarrita Valley Creek; thence south 80 chains; thence west 80 chains; thence north 80 chains; thence 80 chains to the place of commencement.

F. A. NICHOLSON.
Victoria, July 8th, 1891. jy10 2m

NOTICE IS HEREBY GIVEN THAT 60 days after date I intend to apply to the Chief Commissioner of Lands and Works to purchase land on the seashore on San Mateo Bay, Alberni District, commencing at a post on west corner; thence south 40 chains; thence east 120 chains; thence north 40 chains; thence west to the seashore.

GEORGE WALKER.
Victoria, July 8th, 1891. jy10 2m

NOTICE IS HEREBY GIVEN that I intend to apply to the Honorable the Chief Commissioner of Lands and Works for permission to purchase the following described land, viz.:—A small island in Lower Campbell Lake, containing five acres, more or less. Starting point being a post on the beach on south side of said island; the same being pastoral land.

M. KING.
Victoria, B.C., June 16th, 1891. je19-2m

NOTICE.

NOTICE IS HEREBY GIVEN THAT 60 days after date I intend applying to the Chief Commissioner of Lands and Works for permission to purchase the following described tract of land, situated in Coast District and described as follows:—Commencing at a stake marked M.K.M., about a half mile from the south-east corner of lot 49, range 5, Coast District, on the Hockseli River; thence running west 20 chains; thence south 80 chains; thence east to the Hockseli River, and thence along the said River to the place of beginning.

M. K. MORRISON.
Port Essington, 6th June, 1891. m

NOTICE.

NOTICE IS HEREBY GIVEN THAT 60 days after date we intend to apply to the Chief Commissioner of Lands and Works for permission to purchase the following described tract of land:—Commencing at the Balmoral Canning Co.'s S.E. corner post; thence north twenty chains; thence east eighty chains; thence south twenty chains; thence following the bank of the Ecstall River to the place of commencement, containing 160 acres more or less. (Signed) JNO. FLEWIN,
DONALD MORRISON.
Port Essington, June 3 1891. je11

"LAND REGISTRY ACT."

Lots 1, 7, 8, 9, 10, 11, 12, 13, 14, 15, 16 and 17 of part of Section 1, Comox District (as per map deposited No. 275).

WHEREAS the Certificate of Title of Ellen Isabella Creech to the above lots bearing date the 17th day of July, 1890, has been lost and application has been made for a duplicate of such certificate: Notice is therefore hereby given that such duplicate will be issued unless cause be shown to the contrary in writing within one month from the date hereof.

C. J. LEGGATT,
Registrar-General.
Land Registry Office, Victoria, 30th July, 1891.
jy30-1m

"LAND REGISTRY ACT."

LOT 16 VICTORIA CITY.

A CERTIFICATE OF INDEFEASIBLE Title to the above lot will be issued to William Wilson on the 7th day of August, 1891, unless in the meantime a valid objection thereto be made to me in writing, by some person claiming an estate or interest therein or any part thereof.

C. J. LEGGATT,
Land Registry office, Registrar-General.
Victoria, 6 May, 1891. my6-3m

SNOWFLAKE
FLOUR
—:— FOR FAMILY USE, —:—
IS THE BEST.
Ask your Grocer for it. Have no Other.
Manufactured by
ISOM LANNING & CO.,
ALBANY OREGON.

E. SPILLMAN,
Fresco and Scene Painter
Plain Painting, Hardwood Finishing, Tinting, Paper Hanging, and
WALL DECORATION OF EVERY DESCRIPTION.
P. O. BOX 788.
Corner of Broad and Pandora streets, Victoria.

WING ON
Pioneer Grocer and Provision Dealer
INTELLIGENCE BUREAU.
All Kinds of Chinese Help Furnished.
20 Cormorant street, Victoria, B. C.

WANTS.

Advertisements of to Let, Wanted, Etc., under these heads, four lines or under 50 cts. for two insertions and 25 cents each additional insertion. Cash to accompany order.

WANTED—At Koksilah Quarry, forty (40) quarrymen (ball-drillers). For further information apply at 77 Wharf street. a3-1w

WANTED—A young woman as nurse to look after three children. Apply at once. 86 Simcoe street. au3-1w

WANTED—Young man to learn Light-Line Shorthand. Thoroughly acquired in a few weeks' study. Terms reasonable. Apply, Edward H. Dalton, 111 Pandora St. jy29-1m

WANTED—Two ward maids. Apply at the Provincial Royal Jubilee Hospital. jy9-tf

WANTED—A girl to assist in looking after four young children, and general housework. F. G. Walker, 18 and 20 Chancery Lane. jy-24-tf

WANTED—A general servant; must understand plain cooking. Good wages. Apply at No. 12 Scoresby street. jy23-tf

WANTED—A matron for the Lying-in-Hospital and trained nurses for Home for the Sick Poor. Apply between the hours of 10 and 12 a.m. to Mrs. D. W. Higgins, Regent Park. jy17-tf

TO LET.

HUMPHREY BLOCK—Opposite Bank of B.N.A., Yates street; first-class furnished rooms at moderate charges, by day, week or month. Rooms bright, cheerful and airy. jy31-1m

TO LET—Offices; light and convenient; central situation; corner Yates and Government street. Apply to H. L. Salmon. jy22-tf

TO LET—New and nicely furnished rooms with or without fire, by day, week or month. Apply 53 Yates street. no28-tf

FOR SALE.

FOR SALE—5, 10, and 25 acre blocks of good land, 8 miles from city; good roads and easy terms. Robert Oates, 86 Langley street, city. jy31-1w

FOR SALE—One fine driving horse, well broken to saddle and one trained saddle horse. jy31

FOR SALE CHEAP—A No. 9 Eastern range Almost new. Enquire at No. 8 Humboldt street. jy30-4w

FOR SALE CHEAP—A fine corner lot for building purposes inside city limits, 148 feet frontage on a good road and 180 feet frontage on a 60-foot street. Terms one-third cash; balance monthly payments. Address "Property," care of TIMES office. jy30-2w

A BARGAIN—Young team of 5-year-old horses, well broken, good drivers. One horse will trot in three minutes with a little work. Will sell the team for $200 if sold this week. Inquire of J. A. Lawrence, 81 Douglas street, or 82 Menzies street. jy28-1w

FOR SALE—A beautiful farm containing about eleven acres of land, eight of which are under cultivation, with cottage and orchard. The E. & N. R. passes alongside the property. Near Parson's Bridge. The above would make a delightful home for a family. It should be seen to be appreciated. Price $[illegible]. Terms. Apply to Capt. Clark or Irving & Hayward, Victoria. jy23-1m

BUGGY FOR SALE—Good condition; $45. 9 James street, James Bay.

FOR SALE—Cheap, sloop Nymph; new last fall. Apply to A. A. Davidson, 55 Yates street. tf

BOARD.

PRIVATE BOARDERS WANTED—At 87 Pandora street. Prices to suit the times. No Chinamen employed. aug1-2t

BOARD—Vacancy for a few boarders—moderate rates—at Revere House, 109 Pandora street. jy18-sat-mon-1m

PRIVATE BOARD AND ROOM—For two gentlemen, ladies or married couple. 22 Young street; close to Park lake; seven minutes from postoffice, and one block from trams. jy9-1m

LOST OR FOUND.

FOUND—Left in the 11 a.m. train car to Esquimalt this morning, a Chesterman steel tape; new. The finder will please return to this office. jy30

LOST OR STOLEN—A bay pony, white stripe on nose, branded J on hip and a scar on right fore leg. Anybody returning same to Cowan & Wilson will be suitably rewarded, and anybody harboring same after this will be prosecuted. my22tf

EDUCATIONAL.

SCHOOLS OF PRACTICAL, CIVIL, MEchanical, Mining Engineering, Surveying, Draughting, Architecture, Assaying and Navigation. Open all year. 723 Market street, San Francisco, Cal. Established 1864. A. VANDER NAILLEN, Pres. Send for circular. sept5-1yr

INSURANCE.

THE NORWICH UNION
FIRE INSURANCE SOCIETY.
Established 1797. Amount insured $[illegible].
R. D. BELMCKEN, Agent.
[illegible] street, Victoria, B. C. [illegible]-1y

FINANCIAL.

VICTORIA LOAN OFFICE,
Corner Government and Pandora streets. Money advanced on all kinds of approved security. Business strictly confidential. my4

VETERINARY.

S. F. TOLMIE,
VETERINARY SURGEON,
Graduate Ont. Vet. Col., Member Ont. Vet. Med. Soc. (Late with Dr. John Wende, V. S., Buffalo, N. Y.) Office at Ewing's Livery, 109 Johnson Street. Telephone 182; residence telephone 417. VICTORIA, B. C.

PHYSICIANS.

DR. ERNEST HALL,
ROYAL COLLEGE PHYSICIANS EDINBURGH.
Graduate in eye, Philadelphia, late Assistant Central London Throat and Ear Hospital. Office, corner Yates and Douglas streets. Hours, 10 to 4. Residence, corner Fort and Quadra. Hours 6 to 7:30. feb26-tf

HOMŒOPATHY
DR. JOHN HALL
88 Yates street, over Cochrane and Munn's Drug Store.
CHRONIC AND CHILDREN'S DISEASES A SPECIALTY.
Office hours, from 1 to 4 p.m only excepting Sundays and holidays.

SOCIETIES.

B. C. PIONEER SOCIETY.
The Hall of the above society in Musgrave Block, Broad street, is open daily from 10 a.m. to 4 p.m., for the convenience of Pioneers and their friends, who are cordially invited to visit the rooms.

ANCIENT ORDER FORESTERS
Court Vancouver No. 5755, A.O.F., meets 1st and 3rd Mondays in each month in Foresters' Hall, Government street. Visiting brothers are invited.
3r2 SIDNEY WILSON, Sec.

VANCOUVER & QUADRA LODGE,
No. 2, A. F. & A. M., B.C.R. Regular communication the third Wednesday in each month, at Masonic Temple, corner Douglas and Fisgard streets. Sojourning brethren cordially invited.
jy2 J. A. BROWN, Secretary.

COLUMBIA ROYAL ARCH
Chapter, No. 120, G.R.S. Regular convocations held on the first Tuesday of every month, at Chapter Hall, Masonic Temple, Douglas street. Sojourning companions cordially invited. E. LANGLEY, Scribe E.

FAR WEST LODGE, No. 1, K. of P.
Regular convention every Friday evening at Foresters' Hall, Government street. Sojourning Knights are cordially invited to attend. E. PFERDNER,
oc9 K. of R. & S.

ST. ANDREW'S & CALEDONIAN
Society meets in [illegible] hall, corner Langley and Yates streets, on the first Friday in every month. All Scotchmen are invited to join.
J. M. MURDOCH, Secretary.

CIVIL ENGINEERS, Etc.

C. W. BUSK,
Assoc. M. Inst. C.E., M. Soc. C.E.
MINING AND GENERAL SURVEYOR AND CIVIL ENGINEER.
Plans and estimates furnished, reports prepared, works undertaken, and contracts superintended for all kinds of Engineering or Surveying work in the south part of the West Kootenay District.
Address P. O. Box 358, Victoria, B. C., or Nelson Kootenay Lake B. C. Ian29

ARCHITECTS.

F. B. NORGATE & CO.,
ARCHITECTS, ENGINEERS AND PATENT AGENTS.
Sketches, Plans, Elevations, Specifications prepared. Office, Moody's Block, 76 Yates street. Victoria B.C. mh20tf

THOMAS HOOPER,
ARCHITECT.
☞Office over SPENCER'S ARCADE, Government street. jy5-tf

JNO. TEAGUE,
ARCHITECT,
Has removed to new offices corner of Broad est and Trounce fe29tf

MISCELLANEOUS.

QUEEN'S MARKET.
L. GOODACRE.
Government street, Victoria, B. C., wholesale and retail Butcher. Contractor by appointment to Her Majesty's Royal Navy.

A. & W. WILSON,
PLUMBERS AND GASFITTERS.
Bell Hangers and Tinsmiths. Dealers in best descriptions of Heating and Cooking Stoves, Ranges, etc. Shipping supplied at lowest rates. Broad street, Victoria, B. C. Telephone call 138

JOHN J. AUSTIN,
NOTARY PUBLIC
Real Estate and General Agent. Loans negotiated. Town and Country Property for sale. Office Government street Victoria. P.O. Box 30.

SCAVENGERS.

PETER HANSEN
CITY SCAVENGER.
Yards and cesspools cleaned by contract or monthly. Prompt attention given to all orders and prices reasonable.
Orders left at Dixi Ross & Co.'s and Robert Porter's, Island Market, Johnson and Douglas streets.
Residence, Discovery street, between Government and Douglas. ju18

JOHN DOHERTY
GENERAL SCAVENGER.
Yards and cesspools cleaned, contracts made for removing earth, etc. All orders left with Jas. Fell & Co., Fort street, grocers; Cochrane & Munn, corner Yates and Douglas streets, or George Doughty, corner Fort and Blanchard streets, will be promptly attended to. Coal and wood for sale. aug22-1y

DALBY & CLAXTON

64 YATES STREET.

AGENCIES.

The British Columbia Fire Insurance Company, Victoria.

The Royal Canadian Insurance Company of Montreal, Que.

The Dominion Building and Loan Association of Toronto, Ont.

Yorkshire Guarantee and Securities Corporation, Limited, England.

HAVE FOR SALE, ON EASY TERMS, RESIDENTIAL PROPERTY UNEQUALLED ANYWHERE.

The Tiedeman Property

Facing the Government Grounds, within ten minutes walk of the postoffice. Lots on Menzies, Superior and Kingston streets.

"Fir Grove"

On Mount Tolmie Road, in acre blocks, a beautiful spot, fruit trees in blossom, soil of the richest, and all tile drained.

"Carroll Extension"

Gorge Road, overlooking the "Arm," with view of the Harbor that is very fine.

"Oak Bay" Avenue

And FOWL BAY Road. Acres here at the price that lots will bring in the future.

HOUSES to Rent,
MONEY to Loan,
INSURANCES Effected,
ESTATES Managed.

DISSOLUTION.

THE PARTNERSHIP heretofore existing between P. Murphy and M. C. Brown, under the name of Murphy & Brown, in the Adelphi saloon, is this day dissolved by mutual consent. The business will hereafter be conducted by M. C. Brown, who will pay all liabilities and to whom all debts are to be paid.
P. MURPHY,
M. C. BROWN.
Victoria, Aug. 1, 1891. au1-1w

PROFESSORS S. & J. PHILO
Graduates of Vienna Conservatory.
Teachers of Singing, Violin and Piano.
TERMS MODERATE.
jy27 [illegible] Herald street.

CHILDREN'S

SUITS

CHEAP

* * * * * * * * * *

We have a line of Children's Suits in two pieces, beautiful goods, but the fit is not perfect. In order to clear these out we have reduced them from $6.50 to

$4.50.

* * * * * * * * * *

This is actually less than the cost. You can have these very fine goods at the price of an ordinary tweed suit. Sizes from 23 to 28. Two pieces.

* * * * * * * * * *

GILMORE

AND

McCANDLESS

37 JOHNSON STREET,

Telephone Call 563. Victoria, B.C

THE DAILY TIMES
Published every afternoon except Sunday, by the
Victoria Times Printing and Publishing Company, Limited,
At No. 37 Yates street, near Government, Victoria, B. C.

SUBSCRIPTION:
Delivered by carrier in any part of the city, per week.......... 25 cts.
By mail to any part of the world, per year $10.00

THE WEEKLY TIMES
Is published every Friday morning, and mailed to any part of Canada, the United States, or Great Britain for $2.00 per annum, paid in advance.

DAILY ADVERTISING RATES:
MERCANTILE AND GENERAL BUSINESS ADVERTISEMENTS, inserted for a definite period of time will be charged for at the following rates:

One week...........	15 cts per line	
Two weeks.........	25	" "
One month.........	50	" "
Three months......	85	" "
Six months.........	$1 50	" "
One year...........	2 75	" "

CONDENSED ADVERTISEMENTS, such as To Let, Wanted, etc., etc., four lines or under, 25 cents for each insertion, and pro rata for more space or longer time.

A "line" is a nonpareil line, similar to this type, twelve of which occupy one inch of space.

NOTICES of Births, $1.00; Marriages, $1.50; Deaths, $1.50; Deaths with funeral announcements, $2.00.

SPECIAL NOTICES, set in brevier (the type used for general reading) and placed in reading columns, 25 cents a line for first insertion, and 12½ cents each subsequent insertion. Set in nonpareil type (this size) and placed under the heading of "Special Notices," 12½ cents for first insertion, and 6 cents for each subsequent insertion.

Theatrical notices, legal advertisements, political announcements, and all advertisements of a special class, and not included in the above, 10 cents a line first insertion, and 5 cents for each subsequent insertion.

Advertisements unaccompanied by specific instructions inserted until ordered out.

Address
THE TIMES P. & P. COMPANY,
WM. TEMPLEMAN Manager

The Daily Times.

DOMINION VOTERS.

The Revising Officer for the Electoral District for Victoria (Mr. Edwin Johnson, Q.C.) has furnished us with the following *unofficial* information:

1. The district comprises the City of Victoria, Esquimalt, and Metchosin.

2. The lists of voters are now being revised from official information, chiefly the assessment rolls, and those entitled to vote whose names are on the assessment rolls may expect to find their names on the original or supplementary lists, with such corrections as are necessary and can be obtained.

3. The qualifications are too numerous to be explained in detail here; but every British subject of full age, who resides in the electoral district, and has resided in Canada for the last year and derived an income during that time of $300 from any Canadian source will be registered upon leaving at the Revising Officer's office a statutory declaration of the facts on or before the 15 inst.

4. The Revising Officer's office is at Mr. C. Dubois Mason's office, Bastion Square.

5. The original and supplementary lists, as soon as the latter are printed, will be exhibited for inspection at the Revising Officer's office.

6. A further opportunity will be afforded of correcting mistakes and supplying omissions before the lists are finally closed.

THE DOCK AND THE ROBBERS.

The total cost of the dry dock at Esquimalt is given in the report of the Public Works Department as $1,157,060. Of this amount the British Columbia Government had expended $384,512 when the bargain was made between the Provincial and Dominion Governments by which the latter agreed to construct the dock and refund to the Province the amount already spent on the work. Therefore, on the contracts let by the Ottawa Government there has been expended $762,548, of which, in round figures, $750,000 went to the firm of LARKIN, CONNOLLY & CO. For the total expenditure of $1,150,000 there is to show a dock whose dimensions are: Length, 430 feet; width, 41 feet on floor and 90 feet at coping level; depth 26½ feet. This is the outcome of the expenditure under the dishonest administration of Sir HECTOR LANGEVIN. The people of this Province, and of this city especially, have naturally a strong interest in the query: What would have been the result if this vast sum had been honestly and honorably expended? There is at hand no means of answering the question with any degree of exactitude, but a general idea can be given. In the first place, it is interesting to note that with an expenditure of $1,000,000 a dry dock was built at Halifax of these dimensions: Length, 585 feet; width, 72 feet at bottom and 102 feet at coping level; depth, 30 feet. On a rough calculation and making due allowance for the greater cost of labor and material, it is not too much to say that the Esquimalt dock should, for the money expended, have been at least 500 feet long, with the other dimensions in proportion.

There is another guide to knowledge on this point. The report of the expert accountants employed by the Committee on Privileges and Elections, shows that the payments to Connolly & Co. on all their contracts, aggregate $3,138,234, on which the profits were $953,975, and the actual cost of the works $2,184,259, or very nearly one-third. In the same proportion the profits on the Esquimalt drydock contract alone would be nearly $250,000. This confirms the statement made by MURPHY, that each of the five members of the firm took $48,000 profit out of the Esquimalt job, making $240,000 in all. Had this huge sum been put into the dock instead of into the pockets of the infamous ring at Ottawa, how much larger and more efficient it would have been. A comparison of what has been done and what might have been done with the money taken out of the public treasury is well worth a moment's thought on the part of the people of British Columbia.

Other figures given by the committe's expert accountants are of interest. For instance, the "donations" and "extraordinary payments" charged to the Esquimalt dock in the contractors' books amount to $35,065. MURPHY and ROBERT MCGREEVY have said that this money, or most of it, went to THOMAS MCGREEVY and Sir HECTOR LANGEVIN, one payment of $5000 being handed to the former as a reward for his services in getting the contract for the firm. The experts are reliable and unprejudiced men, and their statement is made up from the books of the firm. The destination of the different sums was, of course, not mentioned in the books, but whether for election purposes, or other purposes, it is safe to assume that they went in the direction mentioned by MURPHY and MCGREEVY. Out of the total profits of the firm, $953,975, the experts find that the partners took a net profit of $735,061, paying out $48,466 for "salaries" and $170,447 for "extraordinary expenditures." The net profits seem to have been divided among the partners thus: LARKIN, $106,661; N. K. CONNOLLY, $125,442; MURPHY, $167,004; R. H. MCGREEVY, $187,800; M. CONNOLLY, $148,174. The following summary of the firm's payments for illegitimate purposes is given by the Mail:

Thos. McGreevy..................	$ 25,000
Thos. McGreevy..................	7,000
Le Monde........................	14,000
Thos. McGreevy..................	20,000
Elections.......................	7,000
Thos. McGreevy..................	16,000
do. do. for Sir Hector....	1,000
Le Courrier du Canada, or Col. Rhodes' election fund........	3,000
Sir Hector, via N. K. Connolly.	10,000
do., do., via Murphy.......	10,000
Mr. Perley's jewelry............	1,88[illegible]
Mr. Lightfoot...................	1[illegible]
Inspector Pelletier.............	2,644
Inspector Germain...............	445
Inspector Brunelle..............	1,660
	$120,734

The Mail says further:—"This statement credits Thomas McGreevy with the receipt of $60,000. But according to Robert he received in addition from the firm the sum of $40,000, which is charged in the suspense account. This brings Thomas' receipts to $100,000, and the expenditures of the firm to $160,734. It appears, however, that Robert himself got from the firm $135,000, though he put no capital into it. Of this amount he paid $58,000 to Thomas. Thus Thomas is alleged to have received $167,000 in all, and the firm is represented as having spent just about $300,000 upon its friends."

Altogether, the firm and its "friends" seem to have had a very good time at the expense of the country.

A FOOL OR A KNAVE, WHICH?

In view of the fusilade of criticism that Sir HECTOR has drawn on account of his failure to retire from the Department of Public Works, pending his defence against the TARTE charges, the Vancouver Telegram is of opinion that "should he succeed in establishing his innocence the Grit press will be covered with confusion." Our contemporary is mistaken. The attitude of the Grit press toward Sir HECTOR is both natural and logical. It is neither business nor is it according to precedent that a man charged with conniving at fraud should continue to remain at his post; and it is pretty safe to say that, innocent or guilty, none but a man blessed with an iron cheek would so disregard the proprieties so long established by precedent. When Mr. TARTE first announced that he was the possessor of evidence showing that fraud was rife in the Public Works Department, and that Sir HECTOR would be involved, the public took it with a large sized grain of salt, and the Grit intimation that Sir HECTOR would do well to drop the flesh pots for the time being, was regarded as premature. The charges preferred by Mr. TARTE were so monstrous as to seem to be disproved by their own weight. Nevertheless, as the investigation proceeded the evidence has tended to show that corruption in its worst form has prevailed in the Department of Public Works; and hence it is only reasonable that the Liberal press from merely hinting that Sir HECTOR should cease for the time being to administer the affairs of his department, should rise to a demand for his retirement, and if the Tory press knew what shame was it would raise its voice to similar import. Sir HECTOR has no one to blame but himself. As an innocent man he has nothing to lose by relieving the Public Works Department of his presence, whereas if he be proved a villain or merely a fool, his disregard of the proprieties in the matter will simply add to the odium of his offence. But aside from all this, has it never occurred to the Tory press that it will occupy a dubious position if the TARTE charges are proved? If Sir HECTOR is innocent, as the Tory press assume him to be, why should it hesitate to join the Globe in asking that he drop his political and departmental functions for the time being? The fact of the matter is, the Tory press would have Sir HECTOR brazen the matter out. The Tory press is more concerned for party exigencies than for the public good. And in view of the circumstances—for be it remembered that MURPHY's testimony is being strangely borne out by the witnesses for the defence—what has the Tory press to gain from even a party standpoint by persisting in its present attitude? Sir HECTOR to escape the charges against him must prove himself either a fool or a knave, alternatives which must prove as damaging to his party as to himself. Will it reflect much credit on the party if it be shown that Sir HECTOR is barely *compos mentis*? The Tory press if it would save its reputation for honesty will kindly but firmly insist that Sir HECTOR step down and out. It might, in fact, go so far as to suggest that he leave the country. If Sir HECTOR is a knave, Canada has no use for him; if he is a fool his absence is pre-eminently desirable. His presence in Canada as a fool would be a constant reflection on the stupidity of Toryism in the selection of executive officers. Finally, it may be un-British and not according to precedent for the Globe to assail the unfortunate minister, but at the same time it must be pointed out that it is very un-British and not according to precedent for Sir HECTOR to persist in "holding the fort." Honors are easy between Sir HECTOR and the Globe. The un-Britishness of the former is wholly the cause of the un-Britishness of the latter. Sir HECTOR cannot expect to be treated to British fair play so long as he disregards British fair play himself.

EDITORIAL NOTES.

United States Assistant Secretary Nettleton has decided, in the matter of the removal of transit seals upon cars containing merchandise passing from one American port to another through Canadian territory, that the transit seals have served the purpose for which they were intended if found intact upon return of the cars to the United States. Their removal upon such return would necessitate the re-sealing of the cars by railway employees, which would involve more or less delay, and no reason is perceived by the department why such requirement should be enforced.

The South Australian Government has constructed at Beetaloo one of the largest concrete dams in the world to store water for irrigation purposes. The work was commenced in 1888 and was finished in two years and six months. The height of the reservoir is 110 feet, the width on top 14 feet and the length 580 feet. About 60,000 cubic yards of cement concrete were required in its construction, the cement being imported from Europe. The capacity of the reservoir made by the dam is about 800,000,000 gallons. The total amount expended in these irrigation works has been $2,410,000, the dam itself having cost $570,000. What a picnic that job would have been for LANGEVIN, MCGREEVY, CONNOLLY & CO.

DEFECTIVE SIDEWALKS.

TO THE EDITOR.—On Sunday morning, Aug. 2nd, while my daughters were returning from church, a friend who was walking on the outer edge of the sidewalk, stepping on one of the boards which was entirely loose, it flew up, tripping my daughter, and throwing her right forward, fortunately without any serious result, the books which she was carrying protecting her face. It is not uncommon to see nails, screws, etc., projecting above the boards over one inch, and in some cases holes from 8 to 9 inches wide are to be seen, which must sooner or later cause serious accidents. I would like to ask who is responsible for these things, and why are they allowed to remain so long? It is certainly no credit to a city like Victoria, and the sooner such matters are remedied the better for all.

C. T. W. PIPER.

East Kootenay.

Mr C. F. Law, of Golden, who came to the city a short time ago for the purpose of being treated at the Jubilee Hospital, has so far improved that he has been able to leave that institution, and is now the guest of his friend, Mr. J. C. Hayes. Mr. Law is largely interested in mining in East Kootenay, and owns a number of valuable prospects. He says that everything is quiet in his country this year, but that the prospects bid fair for a grand improvement in the near future. The great drawback to the development of East Kootenay has been the scarcity of first class mining prospectors, the vast majority of the prospectors having been men with little or no experience and less ready cash, who when they found what they thought was a claim, put a small piece of rock in their pocket, came to the nearest trading town and tried to sell the place, before they had ever spent a cent or given an hour's work to prove its value. Mr. Law feels satisfied that if good practical miners and enterprising men with capital went into that country they would find ample remuneration for the investment of their time and capital. He thinks that East Kootenay is fully as rich in the precious metals as the western portion of the district, and besides that it is vastly superior as a cattle and agricultural district, there being large tracts of splendid arable lands which only require irrigation to be among the most fertile in the province. If the interior portion of the country were only made more accessible by railway and steamboats, East Kootenay would soon be one of the most valuable districts of the province.

Mothers!

Castoria is recommended by physicians for children teething. It is a purely vegetable preparation, its ingredients are published around each bottle. It is pleasant to the taste and absolutely harmless. It relieves constipation, regulates the bowels, quiets pain, cures diarrhoea and wind colic, allays feverishness, destroys worms, and prevents convulsions, soothes the child and gives it refreshing and natural sleep. Castoria is the children's panacea—the mothers' friend. 35 doses, 35 cents.

To exchange houses for vacant lots at No. 9, Trounce avenue, Young, Bartlett & Co. Will build houses after your own plans on the instalment plan.

Peaches, Pears, Apricots and Bananas. Dixi H. Ross & Co.

THE CITY AND DISTRICT

Simply Elegant.

Jackson & Mylins' stock of jewelry, watches, diamonds, etc.—76 Government street, Colonist building.

Oriental Hotel, Vancouver.

Passengers going east can have lunch, free 'bus to and from hotel, and use of parlors six hours, for 50 cents. jy31-3m

No Date Made Yet.

There has been no date made yet for the appearance of Emma Thursby. The management, it is understood, made a proposition to give a concert in aid of the St. John's Church organ fund, but that has not been arranged either.

The Victorian.

The new steamer Victorian is still kept busy on the Sound carrying passengers between the different points. It is not known as yet when she will be put on the regular route between here and Tacoma, but it will be at least a week.

For the Bay City.

The following passengers left for San Francisco yesterday morning by the steamer Umatilla: Francis Murray, R. McKenzie Munro, Mrs. G. Wyatt, Miss F. Garesche, Mrs. A. McLeod, P. Ferguson, M. Lenz, Mrs. W. F. Porter and J. Scott and wife.

Another Narrow Escape.

The family of Mr. Louis Marbeuf went out picnicing at Oak Bay on Friday, and the horse, which was tied to a tree, took fright. One of the children was in the buggy, but had the presence of mind to jump when the animal showed the first signs of uneasiness. The horse and buggy were found shortly afterwards little the worse.

Delegates Will Meet.

Delegates from the different A.O.U. W. lodges of the province will meet in Nanaimo next week. They will consider the subject of dissolution from the present grand lodge. There are three ways left to them viz., remaining as they are, joining the Ontario lodge or obtaining the required number of members and forming a grand lodge of their own.

Nearly an Accident.

J. Calwell narrowly escaped a serious accident yesterday afternoon. As he was riding on horseback along Store stret his animal took fright at the cars and bolted, throwing him from the saddle. His foot caught in the stirrup, but he managed to extricate it before he sustained any severe injuries. The horse was caught, remounted and driven home.

Accepted the Plans.

The committee appointed by the board of school trustees to arrange for an addition to the Victoria West Ward School have accepted the plans submitted by E. Mallandaine. They call for an addition of two large rooms that will, for some time to come, afford accommodation to the school children of that portion of the city. Two additional teachers will also be supplied.

Eighth Annual Convention.

The eighth annual convention of the British Columbia W.C.T.U. will be held in Vancouver commencing to-morrow and lasting for three days. The welcome reception will take place to-morrow evening in the Homer Street Methodist Church. The following delegates representing Victoria will go up on the Yosemite to-morrow morning: Mesdames Weir, McGregor, Humber, McRae, Moore, Andrews, Burkholder, Williams and Shakespeare.

Something New.

The preceding dances being so largely attended and successful, the manager of the Oak Bay Dancing Pavilion desires to announce that hereafter they will be given every Wednesday and Saturday evenings. Special inducements offered to private parties for other evenings during the week. Excellent music, a good floor, and pleasant time promised to all. Refreshments served at Pavilion. Everything first-class. Take Oak Bay cars to end of the line. *

The Philo Family.

The Philo family, who have recently arrived from San Francisco, have made arrangements to give a grand concert on the first of September, and have already secured the Victoria theatre for that occasion. Eminent talent from Tacoma and Seattle has been engaged to take past. The members of the Philo family are all graduates of the Vienna Conservatory of Music, and have received favorable comments from the press of whereever they have appeared in concert—in Vienna, London, Paris and the principal American cities.

Figures Wont Lie.

And this is the way it figures, paying for a home without money, providing you are paying $25 a month rent. In five years you would pay $1500 that you would never get back, not even interest. And the natural advance in five years on your property ought to be about $500, total $2000. So if you should purchase one of those beautiful $2000 cottages of YOUNG & BARTLETT, No. 9 Trounce Avenue, on the installment plan, in five years you will virtually have paid for your home without money.

Vancouver Revenue Returns.

The following is the amount of the inland revenue collected at Vancouver for the month ending June 31, 1891:

Spirits	$ 3,708 56
Malt	298 38
Tobacco	1,294 00
Cigars	540 30
Licenses	9.0 00
Other receipts	1 00
Total	$ 8,102 24

The inland revenue collected at Victoria was, for the same period, $16,393.12.

Vancouver's customs collections were $33,329.08, and those of Victoria were $79,145.50.

New Literature.

"Pretty Miss Smith," by Florence Warden (Victoria: T. N. Hibben & Co.), has its chief recommendation in the fact that the plot is simple, and the general style of telling it gossipy, entertaining, and partly original. Miss Warden has a naive style of writing that is very entertaining, and the reader fancies that, instead of perusing cold print, he is listening to a pleasant talker. The adventures of Miss Smith are a woman's story told by a woman in a woman's fashion. It is a tale of a pretty young lady suddenly become rich, and her good fortune renders her a prey to a reckless guardian, in whom she has the most implicit faith. He tries by every means to drive her insane, is discovered through the instrumentality of a friend; he shoots himself, and all is peace. Some parts of the story are very well told.

Go to Tom Graham's

For bargains in Clothing and Gent's Furnishings, next to Cheapside Government street. *

We Told You So.

Sugar, 16 pounds for $1; flour, per sack, $1.40; creamery butter per pound, 25, at Wm. Eckert's, 106 Yates street.

Arrived O. K.

A fine stock of Razor Strops; a complete line of shaving materials, etc. Pocket Cutlery, Scissors, Table Cutlery direct from Sheffield, at Fox's, 78 Government street. Call and examine. *

Stop Paying Rent,

As a home can be secured from the owners on time, No. 9 Trounce avenue. $100 down and $25 a month and be paying for a home. Call and have a talk with Young, Bartlett & Co., No. 9 Trounce Avenue. *

Discharged.

H. N. Riblet and E. L. Lincoln, who were arrested at Nelson for embezzlement by F. W. Churchouse, manager for the Singer Manufacturing Company, of Spokane, Wash., were brought up before Chief Justice Begbie for hearing. The Singer Company, finding it inexpedient to go on with the trial, the case was dismissed on account of no evidence against them and there will be no extradition.

A New Pharmacy.

C. H. Bowes & Co., recognizing the fact that the "west end" of this fair city is rapidly increasing in population, and believing that its people will thoroughly appreciate a first-class Pharmacy in proximity to this growing suburb, have, in response to the growing necessity, opened a Dispensing Pharmacy on the corner of Store and Johnson streets. They make a specialty of accuracy in dispensing, purity of materials used, and careful attention to the wants of their patrons. *

His Honor's Roll Call.

His Honor Police Magistrate Belyea, doesn't wear spectacles, but he can wear a magisterial, awe-inspiring frown that strikes a feeling of penitence into the heart of an every-day criminal who is not too familiar with the majesty of the magistrate. John Dwyer, James Haggerty and Owen Growney bowed low before this frown this morning as his honor opened the great judgment book wherein are inscribed the names of many famous drunks and celebrated personages. The trio paid five dollars for the privilege of having their names inscribed on that illustrious roll. James Bink came before the bench to answer a charge of supplying fire water to a daughter of the forest. He was dismissed.

The Islander Returns.

The steamer Islander, Captain John Irving, returned from her northern trip this morning. It rained the greater portion of the journey down, but a fair proportion of fine weather was experienced throughout the trip, which was a very enjoyable one. The passengers down were Miss Carnes, Rev. Crosby, J. Gardner, A. Ross, J. Ferguson, H. Haleron, S. Frost, J. Healy, E. Neugent, J. Alderson, A. Kipling, L. U. Munns, N. Umassag, A. McCormick, James Platt, J. Hook, R. Donaldson, A. Olsen, H. L. Norman, J. Robinson, G. Robinson, Sam Lundberg, Peter Johnson, S. Lundberg, O. Lee, Fred Collins, H. Gillie, B. Anderson, C. Lundberg, H. and J. Lundberg.

Among the freight were 82 barrels, 22 drums and 600 cases of oil besides a quantity of general goods.

The Minnie Comes Home.

The sealing schooner Minnie, Capt. C. F. Dillon, put into port from Behring Sea last night and added one more to the sealing fleet now in the harbor. She entered the sea on July 4th and was in there till the 15th, when Capt. Dillon received orders from the Thetis to clear out. This was the only official vessel he saw, and he obeyed the order by coming straight home. Seal was plentiful in the sea, but the weather being unfavorable he only made a catch of 22.

The C. D. Rand was spoken in Onemak Pass bound out, having been warned. Her captain said they had done very well. The Ariel was seen in the sea about July 10th, and the Rosie Olsen shortly after. Neither had then received any warning. The Penelope was seen going into Behring Sea by Onemak Pass about July 2nd. The captain of the Thetis reported that he had warned about 40 schooners out of the sea.

Yesterday's Funerals.

The funeral of the late John James Joyce, who was killed while at work in the Albion Iron Works last week, took place yesterday afternoon at 1:30 from his late residence, Fernwood road, and at 2 o'clock from the Pandora avenue Methodist church. Revs. J. H. White and Townsend officiated at the church and the grave. The employees of the Albion Iron Works attended in a body. The pallbearers were: John Carron, C. McDowell, W. Baylie, R. McLeod, T. Mitten and W. Bragg.

The remains of the late Mrs. McKenzie Munro were yesterday morning conveyed to the steamer Umatilla, for shipment to San Francisco, the former home of the deceased. The funeral procession left the residence, Blanchard street, at 9:30, accompanied by the members of the Sir William Wallace Society. Mr. Munro and the mother of the deceased accompanied the remains to the Bay City. The pallbearers were Duncan McIntosh McKenzie, Alex. McDonald, T. F. Sinclair, C. N. Cameron, Geo. Bishop, and R. H. Jameson.

The World Enriched.

The facilities of the present day for the production of everything that will conduce to the material welfare and comfort of mankind are almost unlimited and when Syrup of Figs was first produced the world was enriched with the only perfect laxative known, as it is the only remedy which is truly pleasing and refreshing to the taste and prompt and effectual to cleanse the system gently in the Spring time or, in fact, at any time and the better it is known the more popular it becomes.

Our brand of Table Claret tickles the palate. Dixi H. Ross & Co.

SPORTING INTELLIGENCE.

Matters of Interest Going Forward in the Sporting World, Here and Elsewhere.

BASEBALL.

SATURDAY'S GAME.

The baseball game at the Caledonia Park on Saturday afternoon between the V.A.C.'s and Nanaimo's was a very deceptive one, the first few innings being tame. The V.A.C.'s also got pretty well rattled for a while but when they did pull themselves together they made up for their bad plays. A feature of the game was Partridge's base running. He never thought of being put out on a base and as he is as fast as a deer he succeeded in stealing his way around the diamond more than once. Lenfesty and Huxtable both played well, although it was the first time they had ever played against strangers. Hayes the second baseman of the V.A.C.'s although not by any means well, played an errorless game making good hits at critical points and never allowing a ball to pass him at second. Gouge was there too and didn't fail to make a few good hits and he made the first home run made on the new grounds. Robinson also did some good batting.

The main strength of the Nanaimos lay in their battery Clark and Voegtie. Clark is a good pitcher and fooled the Victoria boys for a while. But they soon "got on to him" and did some good batting. The outfield for Nanaimo need practice badly although there are some good batters among them. At the last half of the ninth the score stood 12 to 12. The V.A.C.'s altered this, however, as soon as they went to the bat. Gouge and Askew being on bases when Robinson made a base hit. There was only one man out. Jackson made a good umpire. The score was

V.A.Cs.	A.B.	R.	H.	P.O.	A.	E.
Gouge, cf	6	2	2	0	0	0
Askew, rf	6	1	1	2	1	1
Robinson, 3b	6	1	4	1	0	2
Hayes, 2b	5	1	0	3	1	1
Smith, ss	4	1	2	0	2	0
Partridge, 1b	5	3	0	3	1	0
Huxtable, c	5	2	1	12	1	1
Wriglesworth, lf	4	0	0	1	0	0
Lenfesty, p	5	2	0	2	1	0
Total	46	13	10	27	7	5

Nanaimo.	A.B.	R.	H.	P.O.	A.	E.
Love, rf	5	1	0	0	0	0
Hobbs, 1b	6	2	3	5	0	1
Riley, 2b	4	1	1	1	0	1
Clark, p	5	0	1	0	2	0
Craig, ss	5	0	0	0	3	4
Voegtle, c	4	2	2	12	4	0
Campbell, lf	4	2	2	0	0	1
Rice, cf	4	2	0	0	0	0
Cheetwood, 3b	4	2	3	3	0	1
Total	41	12	12	*21	9	8

*No one out when winning run was scored.

BY INNINGS.

	1	2	3	4	5	6	7	8	9	
V.A. C.	0	3	5	0	0	0	1	3	1	—13
Nanaimo	0	2	3	3	4	0	0	0	0	—12

SUMMARY.

Earned runs—V.A.C. 3, Nanaimo 6; home run—Gouge; three-base hit—Cheetwood; double play—Robinson unassisted; struck out—by Lenfesty 9, by Clark 16; hit by pitcher—Lenfesty 3, Clark 1; bases on balls—Lenfesty 3, Clarke 1; passed balls—Huxtable 2, Voegtle 2; wild pitch—Lenfesty; time of game—1 hour 55 minutes; umpire—F. Jackson; scorer—Thomas Edwards.

MEAN MEN.

If there is anything that looks mean, it is to see a man, and a well dressed man at that, climbing over the fence of a baseball ground, when, by paying 25 cents, he could enter like a gentleman. It is all right to see the small boy climbing the fence, but a man that would do it should be arrested. On Saturday several were seen stealing their way into the Caledonian grounds.

THE GUN.

TRAPP SHOOTING AT ALITAK BAY.

ALITAK BAY, Alaska, June 30, 1891—The first trap shooting that ever took place in Alaska was held at this place on the 23, 24 and 25 inst. The targets were blue rocks, three traps, five yards apart and eighteen yards rise. The participants in this tournament were the seal hunters off about twenty-five vessels which were lying in the harbor. The affair was under the management of J. S. Fanning and Capt. E. P. Miner of the sealing schooner Henry Dennis. The former is well-known in San Fancisco as a promoter of trap events in that city. The main and most exciting event was a fifty birds match for a purse of $50, between Capt. C. Cox of the schooner Triumph, and Capt. Dodd of the Maggie Mac, which took place on the third day. Owing to want of practice and a strong breeze which blew across the traps, the shooting was not very brilliant. The following are the scores. A.S.A. rules governed all matches. 1st day, 10 singles; $1 entrance, purse divided in 50, 30 and 20 per cent entrance:

	Total.
Capt. E. P. Miner	8
S. S. Johnson	7
G. E. Miner	7
H. Costa	7
F. Bassford	8
W. Shafter	6
W. Fewings	5
S. W. Scott	5
Capt. Wester	6
F. Lewis	4
H. Derby	5
J. S. Fanning	6

Capt. Miner and F. Bassford divided 1st and 2nd moneys and 3rd money was won by G. E. Miner on miss and out.

Second event, 5 pairs doubles, 18 yds. rise. $1 entrance, purse divided into 50, 30 and 20 per cent entrance.

F. Bassford	7
Capt. Miner	8
Capt. Wester	6
Scott	4
Fewings	4
Costa	6
G. E. Miner	5
Johnson	4
Shafter	7
Lewis	5
Derby	6
Williams	3
Fanning	7

Capt. Miner 1st, Bassford, Shafter and Fanning divided 2 and 3 moneys.

Second day—First event, 15 singles; $2.50 entrance, purse divided into 50, 30, and 20 per cent entrance. During this match it blew a gale, accompanied by rain squalls.

	Total.
Bassford	10
Capt. Miner	10
Fewings	9
Scott	8
G. E. Miner	7
Costa	9
Johnson	9
Shafter	8
Capt. Wester	8
Lewis	7
Derby	8
French	8
DeWitt	6
Williams	7
Fanning	10

Purse divided by Bassford, Captain Miner and Fanning.

Second event, 5 birds, $1 entrance; purse divided same as before. The purse was divided by Shafter, Costa, Lewis, Derby, and G. E. Miner, with four out of five each.

Third day—First event, match for $50; 50 birds each, between Captains C. Cox and Dodd. The betting on the match was very brisk. Capt Dodd being the favorite. He proved the winner by one bird.

Capt. Dodd	26
Capt. Cox	25

Second event, 5 singles and three pairs; $2 entrance, purse divided into 50, 30 and 20 per cent entrance.

	SINGLE	DOUBLES	TOTAL
Scott	3	2	5
Capt. Miner	4	4	8
Bassford	5	3	8
G. E. Miner	3	3	6
Costa	3	2	5
Shafter	3	3	6
Fewings	4	2	6
Capt. Wester	3	3	6
Lewis	2	2	4
Derby	3	2	5
Fanning	3	3	6

First and second divided by Captain Miner and Bassford, third won by Fewings on freeze out. This ended the first tournament in Alaska.

THE RIFLE.

Owing to want of space Saturday, the final results in the rifle match were not given. They are as follows:

NO. 10.—DISTRICT MILITIA MATCH.

Open, as in No. 3. Ranges, 200 and 500 yards; five shots at each range.

	Points.	Prize.
G. J. Mortimer	43	$10 00
Lt. Chamberlain	43	7 50
Gr. Newbury	42	5 00
Lt. Cotton	41	5 00
Gr. Sutherland	40	2 50
Sergt. Drysdale	40	2 50
Gr. Turnbull	40	2 50
Sergt. Newbury	40	2 50
Gr. F. R. Sargison	39	2 50
Mr. Gr. Cornish	39	2 50

NO. 15—GRAND AGGREGATE.

Open as in No. 3, to the highest aggregate scores in competitions 1, 2, 3, 6, 7, 8, 10 and 11.

	Amount.	Points.
1. Gr. Turnbull first prize D. R.A. silver medal; gold badge of B.C.R.A. and	$15 00	312
2. Lieut. Chamberlain, 2nd prize, silver badge of B. C.R.A. and	10 00	309
3. Sergt. Newbury	7 50	306
4. Gr. J. Cameron	5 00	298
5. Gr. J. Mortimer	5 00	296
6. Lt. Cotton	5 00	279
7. Gr. Beckwith	5 00	279
8. Capt. Thompson	5 00	278

NEXT IN ORDER.

Gr. Sargison	274
Gr. C. W. Newbury	271
Mr. Gr. Cornish	265
Gr. Fletcher	249
Gr. Butler	246
Gr. Pittendrigh	246
Sergt. Drysdale	245

Team for Ottawa—Gr. Turnbull, Sergt. Newbury, Gr. J. Cameron, Gr. J. Mortimer, Lt. Cotton, Gr. Beckwith, Gr. Sargison, Gr. C. W. Newbury.

To the credit of the directing officers it must be said that the arrangements throughout the meeting were excellent, and had the additional credit of being ably carried out.

TURF.

WALLA WALLA FALL MEETING.

The Walla Walla club issue the following programme:

First day—Monday, Sept. 28. Trotting, 3-year olds; purse, $500. Running, ⅝ of a mile, for 2-year olds; purse $250.

Second day—Tuesday, September 29. Trotting, 2:38 class; purse $400. Running, 1 mile handicap; purse $300.

Third day—Wednesday, September 30. Trotting, 2-year-olds, 2 in 3; purse $400. Trotting 2:33 class; purse $400.

Fourth day—Thursday, October 1. Trotting, 2:24 class; purse $500. Running 1⅛ miles; purse $500.

Fifth day—Friday, October 2. Pacing, free-for-all; purse $500. Trotting, Breeders' Stakes, ½ mile heats, 2 in 3, open to the 1890 foals of any stallion owned in Oregon and Washington. Stallion nomination fee, $100, to be made March 1, 1891; yearling fee, $20, nomination to made April 1, 1891, accompanied by $10; Final payment to be made August 1st, 1891. If three stallions are named, the society to add $100; if six, the added money to be $200.

Sixth day—Saturday, October 3. Running, handicap, 6 furlongs and repeat; purse, $800. Trotting, 2:22 class; purse $800.

QUOITS.

The chief attraction at Spring Ridge on Saturday afternoon was the play between Marrion and Savory. They pitched four games, Savory winning three. Marrion did not show himself to as good advantage as he usually does. Savory did exceedingly well and had many backers and admirers. There was a good attendance at the grounds and a good afternoon's sport was enjoyed. Fairbrother has had another ditch laid out and has procured a variety of sets of quoits, which affords an opportunity for two parties to play at the same time. There will be more sport on Saturday next.

CRICKET.

SAN FRANCISCO, August 3.—Among the passengers on the steamer Walla Walla, which sailed this morning, was the team representing the California Cricket Association, which will play a series of matches at Victoria New Westminster and Vancouver, within the next few weeks.

In the match Saturday afternoon at Beacon Hill, the treasurer's team defeated that of the secretary by three runs, extras credited to each team being 11 and 10 respectively.

THE OAK.

Peterson and Muirhead, his trainer, left for Westminster by the Rithet last evening. Peterson will go to work at once for his race with McLean next Saturday afternoon on the Fraser.

LACROSSE.

The executive committee of the lacrosse club will meet to-morrow evening in Heisterman & Co.'s office to make final arrangements for the schedule match on the 15th.

TWO DAYS' FIRES.

Six Fires and Alarms Within Twenty-Four Hours.

On Saturday afternoon a grass fire on Cook street was attended to by the firemen.

At 9:15 on Saturday night Officer Conlin discovered a fire at Gray's mill, on Government street. He turned on an alarm from box 25. The fire was extinguished in a few minutes by the firemen. Loss, $15.

At 2:30 o'clock on Sunday morning a telephone alarm was sent in for a fire on Humboldt street. The firemen turned out again from box 31, but could find only a bright glare in the vicinity of Ross Bay.

On Sunday afternoon a fire was discovered between the Vancouver hotel and Colbert & Warner's store, on Yates street. A few buckets of water quenched the fire, which was caused by one of the lodgers dropping a cigar on some refuse between the two buildings. At 4 o'clock on Sunday afternoon the firemen broke into an unoccupied building on Yates street and prevented a fire. The building was occupied until Saturday last by T. W. Pierre. For some unaccountable reason two gas jets were left burning during Saturday night and all day Sunday gas was leaking from the pipes. A passer-by noticed a strong smell of escaping gas and reported to the firemen. The door was broken open and the gas turned off at the meter.

At 5 o'clock last night the sixth alarm in 24 hours called a portion of the brigade to a bush fire near the Provincial gaol.

For a Good Cause.

The employees of the Albion Iron Works, who hold their first annual picnic next Saturday, have in their usual charitable way decided to donate the proceeds of the picnic to the widow of the late John James Joyce, who was killed last week. The good cause for which the picnic is being held should sell every ticket that the men have had printed. Special trains will be running all day Saturday, and thousands are expected to go up the line, and all the factories in the city will close down at least for half the day, and give the employees a chance to attend. Lunch will be served on the grounds.

Will Set a Good Table.

Parties who cannot or do not desire to take baskets to the Albion Works picnic next Saturday, need not allow that to prevent them from going as Messrs. Petrie & Cook, who have received the contract for supplying refreshments, will set a good table. Meals will be but 50 cents so that none need go hungry. *

Men who are suffering from nervous debility, overwork, early indiscretions or any of the numerous causes that break down the system, should use Dr. Williams' Pink Pills. A certain blood builder and nerve restorer. They never fail. Try them. Sold by all dealers or post paid on receipt of price (50c a box). Address Dr. Williams Med. Co., Brockville, Ont.

Merchants Luncheon.

From 11:30 until 2 o'clock and Lowenbrau at the Bank Exchange. *

Christie Brown's Fruit, Pound and Sultana Cakes. Dixi H. Ross & Co.

For good value in cook stoves call on McLennan & McFeeley.

Highest of all in Leavening Power.—U. S. Gov't Report, Aug. 17, 1889.

Royal Baking Powder

ABSOLUTELY PURE

JACKSON & MYLIUS,

Watchmakers and Jewelers

COLONIST BUILDING, 78 GOVERNMENT STREET.

Our assortment of DIAMONDS, WATCHES, JEWELRY, etc., is the most complete in the city.

Our goods are ALL NEW and of the latest design and finish.

But above all our Prices are Right.

Special attention and care will be given to all Manufacturing and Repairing entrusted to us.

All Work Guaranteed. Country Orders Solicited.

iy11

B. F. VERRINDER, M.D., D.D.S. A. E. VERRINDER, M.D., D.D.S.

DRS. VERRINDER BROS.,

DENTISTS

Surgery of the mouth, jaws, face, teeth and associate parts, correction of irregularities of the teeth, crown and bridge work, continuous gum sets of teeth, and all the major operations in dental and oral surgery a specialty.

Office 73 Government St., Victoria, B.C.

DR. A. R. BAKER,

DENTIST.

Graduate Philadelphia Dental College.

All anæsthetics carefully administered for painless extraction of teeth. Gold fillings inserted by means of latest electric appliances. Crown, bridge, and all artificial work a specialty.

Office 98 Yates street, over Cochrane & Munn's drug store. Hours, 9 a.m. to 5 p.m.

WIGNER'S ORCHESTRA

— COMPOSED OF —

WIGNER, LEO AND EDMONDS.

MUSIC FURNISHED ON ALL OCCASIONS

Address FRANK CAMPBELL,
P.O. Box 108, Victoria, B.C.

jy 10 1m

MRS. BRIDGES will resume her singing classes next Monday, Aug. 3. Terms $1 a month each pupil.

CLASSES:—Monday, 4:30 to 5:30, for girls.
Thursday, 4:30 to 5:30 for boys.
Wednesday, 7 to 8 p.m., for ladies and gentlemen.

jy30-1w

VICTORIA BUILDING SOCIETY.

THE SEMI-ANNUAL general meeting of the above society will be held at Sir William Wallace Hall, Broad street, opposite View, on Friday, the 7th August, 1891, at 8 p.m., to receive the Secretary's half-yearly report, after which will be held the Nineteenth Drawing for an appropriation. (See your shares are in good standing.)

N.B.—A few shares on hand, which can be taken up by applying to the undersigned at his office, 46 Fort, corner Broad.

By Order,
A. ST. G. FLINT,
Secretary.

au1-td

FURNISHED ROOMS to let, from $6 monthly; or by the day or week. Next door to Fullerton's boot store, 103 Government street.

ANNIE WRIGHT SEMINARY

TACOMA, WASHINGTON.

Boarding and Day School for Girls.

The eighth year opens September 10th. For catalogue and admittance address

MRS. SARAH K. WHITE,
Principal.

jy8-2m

THE JAPANESE BAZAAR

GOODS PER S.S. EMPRESS OF INDIA.

Large and varied assortment of

Porcelains, Screens, Baskets,

ETC., ETC.

Always on Sale: CHOICEST MANILA CIGARS.

Sainsbury's Celebrated Lavender Water.

From London, England.

T. S. FUTCHER,

41 FORT STREET, VICTORIA, B.C.

GLAZED WINDOWS

FOR SALE.

JOSEPH SEARS

114 YATES STREET.

JOS. BAYLEY,

AUCTIONEER,

Appraiser and Valuer.

Cash advanced on all consignments, from $20.00. Office—Trentham Hotel, Esquimalt Road.

NEW JAPANESE GOODS

Just received

A large consignment, direct from Japan. The finest lot of Japanese goods in the city.

ROKUBAN CO.

150 GOVERNMENT ST.

R'Y WOOD YARD.

For Sixty Days from date we will sell first-class Cordwood at

$4.00, C.O.D.

Office 78 Yates street, and in the Railway Yard. Telephones 415 and 466.

W. A. BISSETT,
Agent.

jy 1m

C. A. McTAVISH

Has now on exhibition at his greenhouse, Park Road,

SEVENTY-FIVE VARIETIES

Of the best and newest

ENGLISH AND FRENCH

PELARGONIUMS

These are now a blaze of lovely colors well worth a visit.

COME AND SEE THEM.

OUR OTTAWA LETTER.

THE CASES OF BOODLING ON THE INCREASE.

How Arnoldi Collected $100 Per Month From the Government—Another Batch of Cases Referred to the Treasury Board—Langevin-McGreevy Scandal.

From Our Own Correspondent.]

OTTAWA, July 27.—The proceedings of the past week have shown that the list of startling disclosures is by no means complete. If the debate in the Commons chamber has been thrashed to the straw, and the red gorgeous chamber of the Senate deserted by its occupants for a couple of weeks' holidays, the committee of Parliament have been furnishing details of how the country has been plundered by a gang of contractors, whose exploits in extracting money from the public treasury have been far more successful than the performances of a Jesse James, and far less worthy of admiration, lacking as they did elements of daring present in the career of the outlaw. While the contractors were plundering the public chest at the rate of thousands, by their successful efforts in bribing Government inspectors and other Government officials, and by purchasing the influence of the Public Works Department generally, from the minister down to the lowest clerk in his department, the officers of the Civil Service caught the infection, followed the example thus set down, and committed boodling acts in a lower degree, being content to deal in the hundreds. In the course of time they would no doubt have gone further, but the ruthless action of the Opposition has prevented all this. These committees are providing material for the historian at a rapid rate, and the worst has not yet been told. Talk of erecting a monument to the late Sir John Macdonald, when one is already here, far more lasting than any that can be built in bronze or brass. The sculptor is now at work, and the proceedings of the two committees, Privileges and Elections, and Public Accounts, printed as they are daily, will furnish to the reader whose vision is not dimmed by political bias the true method of how the late Premier retained office, and how he was able to prove the truth of his oft-repeated statement that "Every man had his price." The sworn testimony taken before these tribunals, no matter what the political judgment may be, will make a very appropriate chapter for the closing of a history of the reign of the Old Man. Running the risk of being called ghoulish and other vile epithets, "Slabtown" cannot be deterred from speaking the truth in this matter.

THE STEAMER "JOE."

The devices to which the members of the civil service resort so as to obtain "boodle" are numerous. Mr. J. R. Arnoldi, mechanical engineer of the Public Works Department, has a salary bordering on $3000 per year. This sum was not sufficient to keep up the running of a palatial residence, with the essential adjuncts of fine horses and carriages and above all the giving of dinner parties on a large scale, which is one of the things the civil servants will go into debt for faster than anything else. Mr. Arnoldi has the privilege of ordering material for the Government to the extent of many thousands per annum which he does without tender. From Mr. J. R. Wilson, of the firm of Thomas Robertson & Co., Montreal, who are dealers in the heavy metal trade, Mr. Arnoldi gave orders to the extent of from $3000 to $5000 annually. In return for these favors, according to the sworn evidence of Mr. Wilson, Mr. Arnoldi had the steamer Joe, which might be better called a yacht, registered in Mr. Wilson's name. This being done the mechanical engineer utilized his boat for the purpose of visiting Government dredges or other Government excursions on the Ottawa and St. Lawrence rivers, got the use of Mr. Wilson's name to bill the Government for $100 per month for these services, Mr. Wilson receipting the account, endorsing the cheque and handing the same back to Mr. Arnoldi, who pocketed the money. Mr. Wilson got none of this money for the use of his name. In addition to this Mr Arnoldi drew $80 per annum for the rent of a shed on a vacant lot which he owned, and in which it was said some dredging plant was stored. This $80 was drawn in the name of a nephew of Mr. Arnoldi, who also receipted the bills and handed back the endorsed cheques to Mr. Arnoldi.

ARNOLDI'S STATEMENT.

Mr. Arnoldi on being examined admitted that the account for $500 in the name of J. R. Wilson, Montreal, for services of the yacht "Joe" in the fiscal year 1889-90 was made out under his own directions. After Wilson signed the receipt he always returned the cash to witness. Continuing, the witness said the "Joe" was originally registered in the name of W. A. Allan, of Ottawa. Arnoldi purchased the yacht in the United States and paid the custom duties. Further on he admitted he had been given the boat by his brother-in-law, Mr. Weddie, in consideration of other private matters. He had her subsequently registered in Wilson's name in order to avoid notoriety. Lister created no little amusement by a rigid examination of Arnoldi regarding the expenses of the "Joe" the last fiscal year. The auditor-general's report shows that witness received during the season in all about $846. Of this $500 was paid Wilson for witness, the balance being made up of expenses charged by Arnoldi. During the year referred to Arnoldi combined business with pleasure in a cruise from Valleyfield to the head of Lake Ontario. Mrs. Arnoldi and several friends kept him company. It came out that the witness bought all supplies and furnished meals to the crew at 25 cents each. All this time Mr. Arnoldi drew $3.50 per day for Government allowance for travelling expenses. Dovetailed in the accounts were various items for hack hire and railway fares en route. Turning to another phase of the subject Arnoldi said his private transactions with Mr. W. A. Allan, of Ottawa, aggregated $60,000. Both visited Lockport together. In that city Arnoldi purchased dredges for Allan, securing a reduction of $500 on each. Witness admitted he made a good bargain because he had given Government orders to the dredging firm. Allan gave him substantial acknowledgment in the shape of a cheque.

Lister—Did you not declare here last year that you did not own the "Joe."

Arnoldi—I was not under oath, and I think I evaded the question by stating that she was registered in Wilson's name.

Continuing, he admitted he had charged the Government for storage of dredging plant on his private property here. Arnoldi stated he dealt largely with Mr. Chanteloup, brass founder, Montreal, but never received any commission or rebate. The firm gave him a pipe, and last winter, while in Montreal, he ordered a handsome table, but thus far no bill has been received. A gold chain he wore was also a gift from the Chanteloups.

Arnoldi became very indignant when Lister asked him if the firm had given diamonds to Mrs. Arnoldi. "No, they didn't," he replied, "I am not a beggar on the street." Witness added that his daughter was given a brooch by Chanteloup. He had also taken a fancy three years ago to a horse then owned by a hotel-keeper at Lacolle. John Wilson and witness visited the place together. Wilson paid $200 for the animal. Witness admitted he had not yet refunded the amount to his Montreal friend. He gave a history of the introduction of the incandescent systems of electric lighting in the Parliament buildings. The plants were put in by the United States Electric Light Company and the Edison. After a short time the United States system was discarded and the Edison plant retained. It came out under further examination that Charles Benton, agent for the Edison company in New York state, had presented Arnoldi with a pair of bronze dogs valued at $500. The story is best told in his own words: "I took quite a fancy to them, and mentioned it to Charlie, I said Charlie, I wish you could steal them and drop them in my back yard.' This was in the store of Mitchell, Vance & Co., New York. The dogs, sure enough, were dropped into my yard." (Laughter.)

It was stated that Arnoldi had paid the duty on the brass dogs recently, but enquiry at the customs department elicited the information that the local customs officers had so far not found anything to show that the dogs had ever passed through the customs here. An officer of the department said that the dogs had likely come to Ottawa as part of the electric light supplies for the Government, and they might have been taken out at some other port and shipped to Ottawa.

A SCENE.

During his examination Arnoldi began to excuse himself by saying that he had precedents for his practices, and with malice mentioned Charles Mackenzie, a brother of Premier Mackenzie, being a member of a public contracting firm. In 1874, when Mr. Mackenzie was in power, Robert Steed, of Sarnia, was given a contract for building a dredge, and received the money in the name of the Sarnia Shipbuilding Company. He was surprised to learn from Mr. Lister that Mr. Steed was manager of the Sarnia Shipbuilding Company, and that he had been so for years. Lister, after showing by cross-examination that the witness was making his precedents at random, stated that Mr. Steed was an old and respected citizen of Sarnia, who would not do anything underhand.

At this Dr. Sproule interrupted by mumbling out in a gutteral tone: "Oh, you'd better let some one else tell us that."

Lister turned to Sproule, and imitating Sproule's voice, said, mockingly, "Yum yum, um, um." The committee and crowd roared with laughter, and Sproule got on his feet, but Chairman Clarke Wallace sprang on his feet, and in an excited manner said Lister had no right to treat Sproule in this way, and declared that Lister's conduct was undignified and ungentlemanly.

Lister, leaning forward and shaking his finger at the chairman said: "I won't allow you or anybody else to talk that way to me."

Cries of "Order," "Chair," etc.

The chairman—"I won't permit any member of the committee to——"

Lister—"I have the floor, and Dr. Sproule had no right to say what he did."

Somerville—"Mr. Lister was the best man to give an estimate of his townsman's character, and it was an insult for Dr. Sproule to insinuate that Mr. Lister's testimony was unreliable."

Dr. Landerkin—"I do not think the question of dignity is in the hands of the chairman to decide. I do not know who constituted the chairman a judge of dignity when a witness comes here and makes false statements."

Cries of "Order," "order," and great confusion.

Mr. Lister—"The witness' statements are false."

The chairman standing up called "Order, order."

Mr. Landerkin still had the floor and Mr. Mulock said, "Sit down Mr. Chairman."

The Chairman—"I must call Mr. Landerkin to order."

Mr. Landerkin insisted that he was in order and went on to say that it was an insult to the committee, for Arnoldi to quote statements from the party press of sixteen years ago as evidence.

Mr. Mulock told the chairman he should not be partizan in the discharge of his duties, and complained that his own experience of the chair was to receive unfair treatment. He had been insulted by a member of the committee on a previous occasion, and the chairman had not protected him.

The chairman—"Mr. Mulock has tried to bully me but he has completely failed."

The Minister of Finance tried to throw oil on the troubled waters, and the Minister of Customs followed suit. Landerkin and Lister made some good-humored remarks, and the hot little incident ended.

THE INTERIOR DEPARTMENT.

In addition to the officers of the Interior Department who have already been suspended or who have resigned, another batch of cases have been laid before the sub-committee of the Treasury Board. These cases are exactly similar to the others, but the Government saw that to keep on suspending them would result in demoralizing the entire working of the whole Department, if not practically closing it. Among these cases are the secretary, Mr. John R. Hall, Mr. H. Kinloch, a first-class clerk and at one time private secretary to Sir John Macdonald, Mr. C. C. Rogers, a second class clerk, and Mr. F. Rothwell, the law clerk of the

[Continued on page 7.

THE LEADING VICTORIA TAILOR.

"Who are the Leading Victoria Tailors?"

"Why, of course, they are D. Campbell & Co."

"Where is their place of business?"

"At No. 88 Government street, three doors from the Postoffice."

REAL ESTATE SALE

AT A. W. MORE & CO.'S,

70 DOUGLAS STREET.

30 feet on Douglas street, cheap business lot...	$ 4,200
Fine corner, centre of the city....................	31,000
2 lots, corner Leighston road and Bank street,	1,200
Fine residence site, St. Charles street, 169x210	4,000
50 feet at Beacon Hill..................................	900
2 lots facing Beacon Hill Park......................	1,400
20 lots at Fort street car terminus....from $325 to	500
1 lot on Oak Bay avenue..............................	420

Drafts issued on all parts at cheapest rates. Mortgages Negotiated. Rents and Interest Collected. Insurance Effected.

GARESCHÉ, GREEN & CO.

Established 1873.

BANKERS

VICTORIA, B. C.

Deposits received on liberal rates of interest.

Drafts, Orders, Telegraph Transfers and **Letters of Credit** issued direct on over **10,000** cities in the United States, Canada, Europe, Mexico and China.

Collections made at every point.

Gold Dust purchased at highest market rates.

AGENTS FOR

WELLS, FARGO & COMP'Y.

FOR THE AGED POOR.

The undersigned, to whom was referred the establishing and maintenance of a Home for the indigent poor of this city, respectfully request donations of food, clothing, furniture, bedding, periodicals, etc., which will be thankfully received.

Donations can be sent direct to the Home at the old French Hospital, or may be left with the undersigned.

C. E. RENOUF,
J. HOLLAND, } Committee.
je26 H. A. MUNN.

S. S. HYAMS

ONLY OPTICIAN IN TOWN.

OPTICIAN, 27 FORT STREET, ONE DOOR from Government, Victoria, B. C. Perfected Spectacles and Eye Glasses always on hand and carefully adjusted to sight; twenty-five years' experience in fitting glasses. Satisfaction guaranteed. OPTICAL GOODS OF EVERY DESCRIPTION. dec29-1y

"The Western Canadian Ranching Company, Limited (Foreign)."

Registered the 30th day of June, 1891.

CERTIFICATE OF REGISTRATION.

THIS IS TO CERTIFY that I have this day registered "The Western Canadian Ranching Company, Limited (Foreign)," under the "Companies Act, Part IV, "Registration of Foreign Companies."

The objects for which the Company is established are:—

1. To purchase or othewise acquire any landed property, or any interest therein, in the Dominion of Canada, the United States of America, or elsewhere, and in particular certain estates situate in British Columbia, in the said Dominion, included for shortness of description under the general description of "Harpers' Ranches," with the farms, buildings, franchises, stock, cattle, horses, sheep, and produce thereon, and the minerals thereunder, and the business of cattle raising, breeding, dealing, and selling, saw and flour milling, and every other business which now is, or conveniently could be, carried on in connection therewith, and with a view thereto enter into the agreement referred to in clause 3 of the Company's Articles of Association, and to carry the same into effect with or without modification.

2. To purchase, or to take under any concession, lease, or in exchange, to hire, or otherwise acquire, settle, improve, farm and cultivate lands of any tenure, franchises, and hereditaments situate in the Dominion of Canada, the United States of America, or elsewhere, and any mines, minerals ships, steamboats, barges and other vessels, engines, railway waggons, tanks, reservoirs, manufacturing plant, apparatus, and stock-in-trade, and any other real and personal property of whatever description (including any rights or privileges), whether the same be unencumbered or subject to any mortgage, charge, lien, easements, privileges, licenses, concessions, or otherwise, and to develop and turn to account the resources of the lands, buildings, water, and other rights, and all other properties for the time being belonging to the Company in such manner as the Company may think fit, and in particular by building any kind of structure thereupon, planting, reclaiming, clearing, mining, quarrying, excavating, road-making, damming, draining, fencing, grazing, farming, and otherwise dealing with and working the same, and to stock lands and farms, and to breed, grow, and deal in all kinds of stock, cattle, horses, sheep, and produce, and to erect and maintain therefor suitable buildings and structures, including slaughtering, refrigerating, and converting establishments.

3. To carry on the business of farmers, graziers, agisters, cattle, sheep, and horse breeders and dealers, meat and fruit preservers, millers, bakers, brewers, planters, miners, metallurgists, smelters, quarry owners, brick makers, builders, contractors for works, both public and private, wool and other merchants, store-keepers, importers and exporters, ship-builders, ship-owners, and any other business which may seem calculated, directly or indirectly, to develop the Company's property, or any part thereof, or which may conveniently be carried on in connection with any other business of the Company.

4. To carry on business as timber merchants, saw-mill proprietors, and timber growers, and to buy, sell, grow, and prepare for market, manipulate, import, export, and deal in timber and wood of all kinds, and to buy, lease, or otherwise acquire, clear, plant and work timber estates or timber rights.

5. To aid, encourage, and promote immigration, emigration, colonization, and settlement, and for such purposes to lend and grant any sums of money, and to act as agents therefor, and to build, lay out, settle, colonise and develop towns and villages on the lands acquired or controlled by the Company from time to time.

6. To search for, prospect, examine and explore mines and grounds supposed to contain minerals or precious stones, and to search for and obtain information in regard to mines, to purchase, locate, or otherwise acquire, and to sell, dispose of, and deal with mines and mining rights of all kinds, and to work, operate, exercise, develop, and turn to account mines and mining rights, and any undertakings connected therewith.

7. To advance money at interest to any person or corporation on the security of freehold and leasehold land, stock, stations, wool, cattle, produce, crops, shares, securities, merchandise, and other property in the Dominion of Canada, the United States of America, or elsewhere, and generally to lend and advance money to such persons, and upon such terms, and subject to such conditions as may seem expedient, and to buy, manufacture, deal in, and sell all kinds of goods, chattels, merchandise, produce, and effects.

8. To construct, execute, carry out, equip, improve, work, administer, manage, or control railways, tramways, warehouses, mills, stores, shops, markets, churches, hospitals, baths, and public and private works of all kinds in the said Dominion of Canada, the United States of America, or elsewhere, which may seem calculated directly or indirectly to enhance the value of any property in which the Company is interested.

9. To establish and subsidize any institution, club, or conveniences for the benefit of the Company's employees, and of any tenants or other person in whose welfare the Company is interested, and to provide for their religious, sanitary, social, and educational welfare, and to grant money for these purposes or any of them.

10. To purchase, or otherwise acquire and undertake all or any part of the business, property, and liabilities of any person, firm, or company possessed of property suitable for the purposes of this Company, or carrying on, or about to carry on, any business which this Company is authorized to carry on, or which is capable of being conducted so as directly or indirectly to benefit this Company, and to enter into partnership, or into any arrangement for sharing profits, for union of interests, reciprocal concession, or co-operation, or amalgamation, either in whole or in part, with any such company, firm or person.

11. To take, or otherwise acquire, and hold, or sell shares, stock, bonds, debentures, or any other interest in any other company, whether British, Colonial or Foreign, in which the liability of the members is limited, having objects altogether or in part similar to those of this Company, or carrying on any business capable of being conducted so as to directly or indirectly benefit this Company, and to subsidize, or otherwise assist, any such Company.

12. To obtain any provisional order, or Act of Parliament, or legislative provision, decree, or order of any Colony, Government, body, or authority to incorporate the members as a body politic or corporate, in accordance with the laws and constitution of any country or state in which the Company shall be carrying on, or be desirous of carrying on, any of its operations, and to take all steps and do all things necessary to give the Company, or any company subsidiary thereto, a legal domicile in any such country or state, and such legislative powers as will facilitate the carrying into effect of the objects of the Company therein.

13. To borrow and raise money for the purposes of the Company in such manner and upon such terms as the Company shall think fit, and to secure the repayment thereof by bonds or debentures, or by redeemable or unredeemable debenture stock (such bonds, debentures, and debenture stock being to bearer or otherwise), or by any other instruments, or by deposit, receipts, bills of exchange, or promissory notes, or in such other manner as may be determined, and for any such purposes, if so agreed, to charge all or any part of the property of the Company (both present and future) including the uncalled capital.

14. To transact all manner of agency and commission business, and in particular to act as agents for any person or company in the purchase, sale, improvement, or management in any way of any lands, farms, cattle, stock, or other property in the Dominion of Canada, the United States of America, or elsewhere, where the company may for the time then being be carrying on business, and to carry on the business of general, commercial, mercantile, shipping, or forwarding agents, or agents for any railway, steamship, or other company.

15. To lend or advance money to such persons on such terms as may seem expedient, and in particular to customers of and persons having dealings with the Company, and to guarantee the performance of contracts by members of or persons having dealings with the Company.

16. To invest and deal with the moneys of the Company not immediately required upon such securities and in such manner as may from time to time be determined, but not in the purchasing of or dealing in the shares of the Company.

17. To make, draw, accept, indorse, discount and execute promissory notes, bills of exchange and other negotiable instruments.

18. To promote any other company for the purpose of acquiring all or any of the property, rights, and liabilities of the Company, or for any other purpose which may seem, directly or indirectly, calculated to benefit this Company.

19. To sell, dispose of by sale, lease, underlease, exchange, surrender, mortgage, or otherwise absolutely, conditionally, or for any limited interest, all or any part of the undertaking, property, rights, or privileges of the Company as a going concern, or otherwise, to any public body, company, society, or association, or to any person or persons, and in particular to any other company having objects altogether or in part similar to those of this Company, and to accept as the consideration, or part of the consideration, for such disposal money, stock, shares, debentures, or other securities, either for distribution in specie among the members, or otherwise.

20. To use, work, develop, grant licenses and otherwise make profits by dealing with and turning to account all or any part of the undertaking and property of the Company, and for this purpose to determine how much of the proceeds of sale or realization thereof is to be deemed capital, and how much profit, and to distribute any such profits amongst the members in specie or otherwise.

21. To issue the shares of the Company credited as fully or partly paid up, as the whole or part of the purchase price for any property purchased by the Company, or for any valuable consideration.

22. To remunerate any person or persons for services rendered, or to be rendered, in placing, or guaranteeing the placing, of any shares or securities of the Company, or in relation to to the establishment of the Company, or the conduct of its business, and to apply and appropriate such parts of the capital of the Company as may be expedient to the payment of such brokerage, discounts, or other expenses as may be deemed incidental to the formation and promotion of the Company, and the placing of its shares and debentures, or any part thereof.

23. To do all or any of the above things as principals, agents, contractors, trustees, or otherwise, and by or through trustees, agents, or otherwise, and either alone or in conjunction with others, and to contract for the carrying on of the operations connected with the Company's business, or any of them, by any person, company, or other association.

24. To carry out the objects comprised in each paragraph of this clause in as full and ample a manner, and construed in as wide a sense as they would be construed if each paragraph of this clause defined the objects of a separate, distinct, and independent company, and so that such objects shall not, except where otherwise expressed in such paragraph, be restricted by reference to the objects indicated in any other paragraph.

25. To do all such other things as in fact are, or as the company shall consider to be, incidental or conducive to the above objects, or any of them, and so that the word "company" in this memorandum, except where used in reference to this company, shall be deemed to include any partnership or other body of persons, whether incorporated or not incorporated, and wherever domiciled.

The amount of the capital stock of the said company is £100,000, divided into 100 founders shares of £1 each, and 9900 ordinary shares of £10 each.

The place of business of the said company is located at the City of Victoria, in the Province of British Columbia.

In testimony whereof, I have hereto set my hand and affixed my seal of office, this 30th day of June, 1891, at the City of Victoria, in the Province of British Columbia.

C. J. LEGGATT.
Registrar of Joint Stock Companies.

July 16-1m.

EXAMINE THIS

List of fine property, among which may be found bottom prices for the close buyer, good investments for the speculator and choice residential sites for the builder.

NEW SUBDIVISION—JUST ON THE MARKET.

That fine piece of property on the Saanich Road, a few minutes' walk from the tram car, known as the Speed Homestead, has been subdivided into 36 full size lots, ranging in price from $600 to $800 for corners. Terms easy.

40 Acres Carey Road, nice land, 2½ miles from city, per acre..................	$ 200
25 Acres Carey Road, all cleared..........	300
Lot Fourth Street, Work Estate..........	650
Lot Garbally Road..............................	750
Lot Dunedin Street..............................	700
3 Fine Lots Langford Street, Victoria West..	750
Nice House and Lot Pioneer Street......	3,000
House and Lot on Cook Street, rents for $41 per month..................................	4,600
House, 7 rooms, Victoria West	2,800
2 Corner Lots James Bay, each............	750
Lot Douglas Street	2,200
½ Lot Broad Street, cheap.	
1 Acre Belcher Street..........................	2,550
Fine Corner Douglas Street..................	32,000
3 Houses, 3 Lots, Frederick Street.......	10,000
2 Lots, fine corner, James Bay..	2,500
Several nice Cottages to rent.	

Interest and Rents Collected.
Conveyancing Carefully Attended to.

F. G. RICHARDS, Jr.,

51 Yates Street, Victoria, B.C.,

REAL ESTATE AGENT AND NOTARY PUBLIC.

The Merchant Princes

Owe more of their success and vast accumulations to their Real Estate investments than they do to the purchase and sale of merchandise.

Invest judiciously in real estate and after a few years you can sit at your desk and, like a Merchant Prince write your cheque for thousands.

Property well selected is half sold. We submit the best selections that are on the market. Our clients have all made handsome profits without exception. Our subdivision on King's Road, next block to the Public School, is sure to grow in value. The terms are so easy that any workingman can handle it. Our list of other properties is among the best, any of which we will make the terms to suit purchasers.

Take the lesson of the Merchant Prince to yourself. Call on

T. G. RAYNER,

Real Estate and Financial Agent,

Bank Building, Trounce Avenue.

OUR OTTAWA LETTER.

(Continued from page 6.)

department. A number of other cases, as bad as any of these yet mentioned, will be taken up once the enquiry is proceeded with at the next meeting of the committee.

[illegible]

Mr. Lister, who has been so successful in exposing the Arnoldi scandal, has moved for the papers, vouchers, etc., in connection with the purchase of the equipment and printing material of the printing bureau. There are rumors afloat that if the proper witnesses can be brought forward to give evidence, they will disclose a state of things which will shock the most devoted Tory in the country. It would be unjust to connect with this the name of one party, whose name is on everybody's lips here, until the case is proceeded with, as it will be in a few days. Besides the charge of boodling in this branch of the service, it is generally admitted that the department is grossly mis-managed and costs the country nearly double what it ought to. The place has been run in the interests of the party and not of the country, but a more serious charge than this is an open secret. Mr. Haggart is a much abused man at present, if he gets off scot free, once Mr. Barron tackles his department, and Mr. Carling, to evade an enquiry which Mr. McMullen started into the immigration department, has shipped off one of his clerks to the Northwest with the papers, ostensibly to investigate the matter, but it is not likely that he will return before the session of Parliament is closed. This is a most unique way of getting rid of a disagreeable investigation, and the persistent Mr. McMullen will no doubt have something to say of the matter in the House.

LANGEVIN-M'GREEVY.

All hope of saving "a ragged remnant," to quote Sir Richard, of the political reputation of Hon. Thomas McGreevy has disappeared, and every effort is now being directed by the Government to bring Sir Hector Langevin out of the mud in such a way as a coat of whitewash may make him presentable for a short time as a member of the Government. It is very doubtful if this can be accomplished, as the evidence against him is daily increasing, in addition to the damaging testimony of Mr. Murphy being, in every particular, corroborated by other witnesses. The case of Mr. Tarte for the prosecution is about complete, and all Canada is preparing to hear what Mr. Thomas McGreevy and Sir Hector will have to say once they are placed on the stand. The following quotation from a speech of Hon. Edward Blake, who, at the present finds special favor in Tory eyes, cannot be too often quoted:

"Sir Hector has to do with the great bulk of the contracts for public works. He largely decides upon the conditions of tendering, advertises for tenders, determines which tender shall be accepted, determines whether the contractor has performed the work. He it is who gives the instructions for changes, who settles the bills for extras, which allow the greatest latitude for favorable or unfavorable settlement. He, I say, even above the others, ought to avoid, as a thing utterly abominable, any relations, except the direct business and official relations, with the contractors who have or may have business with his department. The testimonial he received was about $20,000, and it was largely subscribed by public contractors who had claims against the Government, or hopes or expectations whose realization depended almost wholly upon his favorable decision. Many of these claims have since been settled. What has happened? This has happened—that many people suspect the Minister of Public Works of having been influenced in his decisions by the relation he allowed to exist between these contractors and himself as givers and recipient of a large and valuable present. It may or it may not have been so. No man can tell. We cannot judge. God knows! But the position is wholly indefensible. To no public man ought it to be possible to say:—With one hand you took from this man a testimonial, and with the other you settled his claim."

Of those men before the committees the Connollys gave $1000 to Mr. Charlebois and another $1000 to this testimonial. Mr. Murphy says he gave $10,000, and the Minister of Public Works has not so far denied it.

SLABTOWN.

INLAND INTELLIGENCE.

Hot Weather—Scientific Investigation—Good Fruit Outlook, etc.

From the Kootenay Star.]

At the beginning of the week the thermometer registered 112° in the shade at Kamloops, over 100 at Donald, and 96° in Revelstoke.

Mr. Henry M. Ami, F.G.S., of the Canadian Geological survey, arrived in town Saturday, and during the week has been engaged in examining the formation of the rocks in this vicinity, collecting specimens, etc. The whole region, as is generally known, has been subject to extremely violent volcanic eruptions, and the formations are pressed and contorted to a great extent. Lava streams have filled up the wrinkles on the face of nature somewhat, and the channels of lava streams are met with here and there. The rocks of the district, so far as examined by Mr. Ami, are all of a metalliferous nature, and there is no doubt of our being in the mineral belt. Mr. Ami will only be here a few days, as he will attend the geological congress at Washington on the 24th of August.

Prof. Chamberlain, of Toronto University, is now in the Province prosecuting studies in archeological research. Craniology, is the particular branch of the study, and he is now busily engaged in measuring the heads of such of the Kootenay Indians as he can bribe with cigarettes and candy.

From the Vernon News.]

Mr. McEvoy and Mr. McGregor, of the Geological Survey department, are camped on White Man's creek, on the west side of Okanagon lake, opposite the arm. Accompanied by two Indians, they left Kamloops about a fortnight ago and made their way to their present camp via Stump lake and Chaperon lake. Mr. McGregor came over to town on Tuesday, and in course of conversation stated that they had carefully examined the country traversed but had met with nothing worthy of particular note—the formation, judging from surface indications, being not old enough to contain coal. They will remain in their present camp for a short time, afterwards examining the rock formations in the Spallumcheen valley and possibly also in White valley. This is the party of which Dr. Dawson would have had charge had he not been appointed one of the Imperial commissioners in the Behring sea controversy.

From the Inland Sentinel.]

Indian Agent McKay has returned from an official trip to Yale. He reports the Indians of that district as doing very well. A great many of them are employed by the C.P.R. cutting and carting wood, and as most of them have their own horses, they are making a good thing out of it, and are cutting out the Chinamen altogether. Mr. McKay says that the fruit crop about Yale is abundant this year—apples, pears, plums, peaches, raspberries, strawberries, etc., are an excellent yield. It is to be hoped that good samples in each of these departments will appear upon the stands of the Horticultural Show to be held this month in Victoria.

Lightning did considerable damage at Emory Bar last week, setting fire to some trees. The flames quickly spread, buring up all before them, and causing great loss to property.

Mr. W. Morrison, who has been sinking artesian wells in this province under Government auspices, is about to try an experiment in the vicinity of Kamloops. Accompanied by a number of interested parties, he has selected a site opposite the Duprat and Lawson farms on the north side of the Thompson, about four miles west from Kamloops.

The Queen mine at Trail Creek is being rapidly developed, and a large gang of men are at present engaged tunnelling. Great things are expected of the Queen.

Yea, Verily.

If your watch needs repairing, leave it with Jackson & Mylius. They guarantee their work. 65 Government St.

The Cable Completed.

The difficult task of laying the cable from the mainland at Cape Fattery to Tatoosh Island, has been successfully completed under the supervision of Prof. T. A. Wells, of the Western Electric company of New York. The telegraph line between Port Townsend and the Cape, by way of Port Angeles, Port Crescent, Gettysburg, Pysht and Clallam Bay, is about completed through to the ocean, and connection with the cable running out to the observatory on the island will soon be made. And when it is made, the government will establish a telegraph office here, and Port Crescent will then enjoy a service of which she now stands in need.—Port Crescent Leader.

King of Medicines

A Cure "Almost Miraculous."

"When I was 14 years of age I had a severe attack of rheumatism, and after I recovered had to go on crutches. A year later, scrofula, in the form of white swellings, appeared on various parts of my body, and for 11 years I was an invalid, being confined to my bed 6 years. In that time ten or eleven sores appeared and broke, causing me great pain and suffering. I feared I never should get well.

"Early in 1886 I went to Chicago to visit a sister, but was confined to my bed most of the time I was there. In July I read a book, 'A Day with a Circus,' in which were statements of cures by Hood's Sarsaparilla. I was so impressed with the success of this medicine that I decided to try it. To my great gratification the sores soon decreased, and I began to feel better and in a short time I was up and out of doors. I continued to take Hood's Sarsaparilla for about a year, when, having used six bottles, I had become so fully released from the disease that I went to work for the Flint & Walling Mfg. Co., and since then

HAVE NOT LOST A SINGLE DAY

on account of sickness. I believe the disease is expelled from my system, I always feel well, am in good spirits and have a good appetite. I am now 27 years of age and can walk as well as any one, except that one limb is a little shorter than the other, owing to the loss of bone, and the sores formerly on my right leg. To my friends my recovery seems almost miraculous, and I think Hood's Sarsaparilla is the king of medicines." WILLIAM A. LEHR, 9 N. Railroad St., Kendallville, Ind.

Hood's Sarsaparilla

Sold by all druggists. $1; six for $5. Prepared only by C. I. HOOD & CO., Apothecaries, Lowell, Mass.

100 Doses One Dollar

GOLD MEDAL, PARIS, 1878.

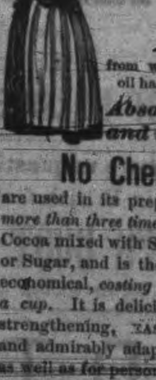

W. BAKER & Co.'S Breakfast Cocoa

from which the excess of oil has been removed, is

Absolutely Pure and it is Soluble.

No Chemicals

are used in its preparation. It has *more than three times the strength of* Cocoa mixed with Starch, Arrowroot or Sugar, and is therefore far more economical, *costing less than one cent a cup.* It is delicious, nourishing, strengthening, EASILY DIGESTED, and admirably adapted for invalids as well as for persons in health.

Sold by Grocers everywhere.

W. BAKER & CO., Dorchester, Mass.

FOR SALE

CHOICE : NEW : LOTS : AND : BLOCKS

—IN THE—

CLOVERDALE AND WORK ESTATES.

—APPLY TO—

R. F. TOLMIE, - - 22 Trounce Avenue.

jy10lm

IMPERIAL CREAM TARTAR BAKING POWDER

PUREST, STRONGEST, BEST.

Contains no Alum, Ammonia, Lime, Phosphates, or any Injuriant.

E. W. GILLETT, Toronto, Ont.

AUCTION SALES.

GEORGE BYRNES, AUCTIONEER

AUCTION.

HOUSE, LOT —AND— FURNITURE.

WEDNESDAY, AUGUST 5,

AT 11 A.M.

I have been instructed by Miss Caton to sell by Auction at her residence, No. 15 Belliot street, all the furniture on the premises, consisting of drawing-room suite covered with Utrecht velvet, a beautiful cabinet, handsome card table, work table. The above are in rosewood. Rugs, mats, pictures, ornaments, terra cotta and brocade curtains, a rosewood piano by Hastelow & Co., mahogany dining table 4x8, 12 Vienna chairs and settee, sideboard, tables, stove and piping, oil cloth, lamps, brass bedstead, spring and hair mattress, blankets, pillows, linen, mirrors, two mahogany chests of drawers and washstand, fender, blackboard and easel, cook stove, crockery set, tinware, meat safe, step ladder, etc., etc.

—ALSO—

The house, and lot 60x120, nearly new and well built, containing six rooms, kitchen, bath room, two store rooms and outhouses.

For further particulars apply to

G. BYRNES,
Auctioneer.

jy31

MORTGAGEE'S SALE.

I am instructed by Mathias Rowland, Esq., the mortgagee, to sell by

PUBLIC AUCTION

At the residence of Mr. Richard Wrathall, of the Gorge Road, milkman, on

Tuesday Next, Aug. 4th,

AT 12 O'CLOCK NOON.

The following named in the Schedule of Bill of Sale:

1 Chestnut Horse, 1 Two-Wheeled Cart, Harness and Milk Cans, and 9 Cows, etc., etc.

Terms Cash. Goods and animals to be taken away on day of sale, or if left will be at purchaser's risk.

W. R. CLARKE,
Auctioneer.

jy 30

AMUSEMENTS.

LECTURE.

PROFESSOR J. W. ROBERTSON,

DOMINION DAIRY COMMISSIONER,

Will give a Lecture on

MONDAY EVENING, AUG. 10,

AT "THE VICTORIA,"

under the auspices of the

B. C. AGRICULTURAL ASSOCIATION.

Subject: AGRICULTURE IN CANADA.

ADMISSION, FIFTY CENTS.

Proceeds to be devoted to the building fund of the Association. ju29-d&w-11t

THE B.C. HORTICULTURAL SOCIETY AND FRUIT GROWERS' ASSOCIATION.

The annual Exhibition will be held in

VICTORIA, B. C.,

—ON—

TUESDAY AND WEDNESDAY,

AUGUST 11th & 12th.

Exhibition of Flowers, Fruits and Vegetables.

Catalogues and entry forms can be obtained from

A. H. B. MACGOWAN,
Secretary, Vancouver
and
W. H. BAINBRIDGE,
Local Sec'y, Victoria, B.C.

jy29

SHEEP RANCH.

WANTED TO BUY—A few thousand acres of good sheep pasture land, cheap, for cash, on Vancouver or some other island in B.C. preferred. Please send full particulars to "Kymro," TIMES office, Victoria, B.C. jy27-d&w-lm

NOTICE.

I WILL NOT BE RESPONSIBLE FOR ANY debts contracted by my wife or any other person on her behalf.

JOHN J. RUSSELL,
Strawberry Vale Farm.

Victoria, Dec. 11, 1890. de12-2

COAL

The New Vancouver Coal Mining & Land Co., L'd.

(FORMERLY THE VANCOUVER COAL CO.),

ARE THE LARGEST COAL PRODUCERS ON THE PACIFIC COAST.

THE NANAIMO COAL (Used principally for Gas and Domestic Purposes). | **THE SOUTH FIELD COAL** (Steam Fuel).

THE NEW WELLINGTON COAL

(House and Steam Coal) are mined by this Company only.

THE "NANAIMO" COAL gives a large percentage of Gas, a high Illuminating Power, unequalled by any other bituminous Gas Coal the world, and a superior quality of Coke.

THE "SOUTH FIELD" COAL is now used by all the Leading Steamship Lines on the Pacific.

THE "NEW WELLINGTON" COAL, which was introduced early in the present year, has already become a favorite fuel for domestic purposes. It is a clean, hard coal, makes a bright and cheerful fire, and its lasting qualities make it the most economical fuel in the market.

The several Mines of the Company are connected with their Wharves at Nanaimo and Departure Bay, where ships of the largest tonnage are loaded at all states of the tide. Special dispatch is given to Mail and Ocean steamers.

SAMUEL M. ROBINS,
Superintendent.

Dec. 30.

Victoria Collegiate SCHOOL.

103 GOVERNMENT STREET,

PRINCIPAL—REV. I. B. PEGG, Greek Honorsman, 1st Lat. Technology, Sc. Dip. Late School of Mines, and F. S. Sc. and Lit. London, etc.

DAY PUPILS..........$8 per month
EVENING PUPILS..$5 per month

Adult Students can take Special Subjects

GOING OUT OF THE BUSINESS

Everything must be sold by the First of August.

A first-class stock of

MILLINERY AND FANCY GOODS

All Sold Under Cost.

GREAT BARGAIN SALE.

MRS. E. A. BATES, 64 Fort Street.

jy6-1m

REMOVED.

H. G. WATERSON,

JOB PRINTER

Office over Erskine's Shoe Store.

GOVERNMENT STREET. m17-6m

MRS. McGREGOR,

MID-WIFE

Has Diploma from the University of Edinburgh.

—RESIDENCE:—

Corner Douglas and Cormorant Streets.

feb3tf

VICTORIA RICE MILLS

Store street, Victoria, B. C.

Millers of China and Japan Rice

RICE MEAL,

Rice Flour, Chit Rice, Etc.

VICTORIA

ROLLER FLOUR MILL

Delta Brand Family Flour, Superfine Flour Bran and Shorts

No. 64 & 66 Store St. Victoria.

$25 REWARD.

THE VICTORIA GUN CLUB AND GAME Protective Association offer a reward of $25 for the conviction of any person or persons killing or having game in their possession during the close season.

By order, O. WEILER,
Secretary.

jy11-1m

DISSOLUTION OF PARTNERSHIP

NOTICE IS HEREBY GIVEN that the partnership heretofore existing between the undersigned under the firm name and style of Simpkins & Simpson, as merchant tailors, has this day been dissolved by mutual consent, Mr. Wm. Simpkins retiring. All liabilities of the firm will be discharged by J. H. Simpson, who will continue the business, and to whom all accounts due the firm are payable.

Dated at Victoria this 28th day of July, 1891.

WM. SIMPKINS,
JOHN H. SIMPSON.

Witness:
J. W. UPPER.

jy28-1w

IMPORTANT NOTICE.

TO OUR PATRONS—The Victoria Electric Company purpose immediately entering upon an extension of their works by the erection of a new and commodious plant house and plant of large capacity, capable of accommodating the ever-increasing demand.

The new station will be located on Constance street, where, aided by superior facilities for the production of Light, Power, etc., combined with large output, they will be able to offer even better service, at a very materially reduced cost to consumers.

Pending the completion of these works, every effort will be made to continue the past reliable service, and to deal with patrons fairly. Any believing, however, that they have a grievance are invited to have the difficulty adjusted by presentation to the undersigned.

LOUIS REDON,
President.

je3

NEW WELLINGTON

COAL

This Coal, mined by The New Vancouver Coal Company by UNION LABOR only, is supplied by the following Coal Merchants, at current rates:

The Victoria Coal, Wood & Lumber Yard.

Charles Rattray, Janion's Wharf.

Rock Bay Coal Yard.

Central Coal Yard.

"Nanaimo" Coal can be obtained from W. T. Drake.

SAMUEL M. ROBINS,
Superintendent.

dec30

WE MANUFACTURE AND SELL

Bell Telephones, Warehouse Telephones

And carry the largest stock of

ELECTRICAL SUPPLIES

In Canada.

Send for Catalogue.

T. W. NESS

644 Craig Street, - - Montreal.

Canadian Headquarters for Electrical Supplies.

jy8-11

Brantford Ladies' College —AND— CONSERVATORY OF MUSIC.

The oldest and most largely attended Presbyterian ladies' college in Ontario, having students from Quebec, Manitoba, the Northwest, British Columbia, the United States, and all parts of Ontario.

The Faculty numbers twenty members, chiefly specialists, thus affording superior advantages in

Literature, Science, Modern Languages, Pianoforte, Voice Culture, Art, Elocution, Stenography, Typewriting, etc.

For new 32-page calendar address

REV. WM. COCHRANE, D.D.,
Governor.

jy18-sat-4t

FOR SALE ON THE FRASER RIVER, 160 ACRES.

Good land, in Township 14, New Westminster District. For further particulars apply to

D. W. SUTHERLAND,
Mt. Lehman, B.C.

jy13-tf

BUTTER! BUTTER!

RECEIVED WEEKLY

BY REFRIGERATOR CAR

CHOICE DAIRY BUTTER.

J. & A. CLEARIHUE,

24 YATES STREET. je2tf

MRS. W. W. CLARKE,

Pupil of Edwin Drew (editor of the Elocutionist) London, member of D'Oyly Cartes' (Gilbert & Sullivan's) opera company, pupil of the celebrated contralto Madame Sainton Dolby, and holder of the Free Scholarship of the London Conservatoire of Music, is prepared to receive a few pupils in elocution and dramatic recital. Concerts attended on reasonable terms. Address TIMES Office. ap1 tf

BUSINESS TRANSFER

Having bought from Messrs. L. G. Wing & Bros. a shoemaking business in good running order, I will make shoes to order, and sell them at Eastern prices.

WM. SMITH.

DeCosmos Block,
Government Street. jy3-1m

NOTICE.

WE HAVE SOLD OUR STOCK OF SHOES and plant for manufacturing to Mr. Wm. Smith.

L. G. WING & BROS.

Victoria, July 1st, 1891. jy3-1m

NOTICE.

From and after this date Moss street is closed, from Fairfield road to Dallas road, pending putting in sewer.

A. J. SMITH,
Chairman Street Committee.

June 27, 1891.

B.C. POTTERY AND TERRA COTTA CO. (Limited).

Authorized Capital, $60,000

OFFICE
61 YATES STREET (Upstairs)
WORKS,
CONSTANCE COVE ROAD,

MANUFACTURERS OF

Vitrified Sewer Pipe,
Agricultural Drain Tile,
Terra Cotta Ware,
Chimney Tiles and Tops,
Flower Pots, Etc.

Ornamental Work for Buildings A SPECIALTY.

Nov13-3m

JOHN MESTON

CARRIAGE MAKER

BLACKSMITH, ETC.

Broad street, between Johnson and Pandora streets,
VICTORIA B. C.

MUNN & CO
SCIENTIFIC AMERICAN AGENCY for

PATENTS

A pamphlet of information and abstract of the laws, showing How to Obtain Patents, Caveats, Trade Marks, Copyrights, sent free. Address MUNN & CO. 361 Broadway, New York.

C. B. LOCKART & CO.,

Funeral Directors and Embalmers.

PARLORS: Corner of Broad street and Trounce Avenue. au15

LUMBER

All kinds of Building Material, of the best quality, for sale.
Lumber cut to order.

AGENT FOR THE COWICHAN MILLS.

Lumber at Wholesale and Retail.

D. F. ADAMS,

Corner Davis and Bridge Streets. Three blocks from Rock Bay Bridge. jy12-1m

TO DEPOSITORS

The British Columbia Land & Investment Agency, Ld.

(SUCCESSORS TO ALLSOP & MASON.)

In view of the low rate of interest given by the Dominion Savings Bank Department, and the restrictions imposed as to the amount to be deposited, this Company is now prepared to receive money on deposit, in large or small amounts, at interest at the rate of 5 per cent. per annum, and on favorable terms as to notice, etc.

The offices of the Company have been removed to 40 Government street, the premises lately occupied by the Telegraph Company.

Dec. 30.

PAGE & MacGREGOR'S

REALTY EXCHANGE

18 Trounce Avenue.

For a choice lot on Fort street car line, at $400, easy terms— Call on P. & M.

For a lot 60x120 on Superior street car line, at $850— Call on P. & M.

For two large lots, Fernwood road, at end of proposed tramway extension, $550 each— Call on P. & M.

For lot on Fourth street, near King's road, at $750— Call on P. & M.

For lot on Government street, 60x113, at $1300— Call on P. & M.

For two choice residential lots on Superior street, close to the Park, "cheap"— Call on P. & M.

For lots, Saanich road, at your own terms— Call on P. & M.

In fact, if you require a House or Lot, in any part of the city FIRST call on P. & M.

As they have many bargains if bought at present prices. Nothing but the best handled by P. & M.

Houses to Rent, Rents Collected, and Conveyancing neatly and accurately done. All business left with us will receive prompt attention.

PAGE & MacGREGOR,
18 TROUNCE AVENUE,
Notaries Public, Real Estate and Insurance Agents.

Dominion Building and Loan Association

Of Toronto (capital $10,000,000).

J. W. Winnett, sole agent, can be seen at the above address, from whom full information can be obtained as to the working of this Association.

WEATHER REPORT.

VICTORIA, B. C., August 2, 1891.
Corrected by Mr. F. C. Gamble, C. E.

Time	Ther'ter	Bar.	Wind.	Remarks.
1 p.m	62.0	30.15	S E	Fair
6 p.m	70.0	30.15	SW by S	"
10 p.m	61.0	30.13	"	Clear
6 a.m	55.0	30.13	SW by W	Fair
1 p.m	64.0	30.15	S SE	"

Temperature—Highest, 70; lowest, 53.

VICTORIA, B.C., Aug. 3, 1891.

1p.m.	64.0	30.15	S SE	Fair
6p.m.	68.0	30.13	SW by W	Cloudy
10p.m.	58.0	30.10		"
6a.m.	55.0	30.14	W SW	Fair
1p.m.	65.0	30.16	"	Cloudy

Temperature—Highest, 72, lowest, 55.

TIDE RECORD—VICTORIA HARBOR, B.C.
For 24 hours ending 1 p.m. July 29, 1891.
Datum—Ordinary low water Spring tides.
Lowest water observed 1.5 below datum, Jan. 10 and 11, 1891.
Highest, 10.16 above datum, Dec. 25, 1890.

SATURDAY, Aug. 1.				SUNDAY, Aug. 2.			
p.m.	Tide ft above datum	p.m.	Tide ft above datum.	a.m.	Tide ft above datum.	a.m.	Tide ft above datum.
1	5.75	8	7.75	1	7.92	8	0.42
2	6.42	9	8.25	2	7.00	9	0.75
3	6.75	10	8.33	3	5.50	10	1.75
4	7.08	11	8.33	4	4.33	11	2.83
5	7.42	12	8.33	5	2.75	12	4.08
6	7.66			6	1.25	1	5.42
7	7.66			7	0.50		

SUNDAY, Aug. 2.				MONDAY, Aug. 3.			
p.m.	Tide ft above datum	p.m.	Tide ft above datum	a.m.	Tide ft above datum	a.m.	Tide ft above datum
1	5.42	8	7.66	1	8.16	8	0.16
2	6.33	9	7.75	2	7.50	9	0.16
3	6.75	10	8.00	3	6.66	10	1.00
4	7.00	11	8.16	4	5.42	11	2.00
5	7.16	12	8.16	5	4.00	12	3.42
6	7.42			6	2.42	1	4.66
7	7.50			7	0.92		

Veteran Firemen's Association.

Maurice Salmon is considering the project of organizing a veteran firemen's association to receive the Northwestern firemen and to participate in the tournament. A meeting will be held on Thursday evening to consider the question.

A Cutting Affray.

Mrs. Graham, of the Parson's Bridge hotel, was arrested this morning by Officer McNeil for cutting Mrs. Price, of the same place, with a knife. The women had been quarrelling, but what about is not known. The case will come up in the Provincial court tomorrow morning at 11 o'clock. Mrs. Graham succeeded in obtaining $1000 bail for her appearance.

The Late Mrs. O'Neill.

The funeral of the late Mrs. O'Neill, who died of pneumonia at Mrs. Raymond's, Shawnigan Lake, on the 29th ult., took place on Saturday afternoon, at 2 o'clock, from the residence, 207 Douglas street. Services were conducted at the Pandora street Methodist church by Rev. Mr. Whyte, and a large number of friends of the deceased were present to testify their sympathy for the bereaved husband and family. The pallbearers were: Messrs. N. Shakespeare, D. Spencer, H. Jewell, M. Baker, J. Bullen, and W. H. Burkholder. The deceased lady was a native of Staffordshire, England, and came to British Columbia from London, Ont., in 1886, her husband having preceded her a couple of years. She was a woman greatly beloved by all who knew her, and among her circle of acquaintances her death will be sincerely deplored.

The Six Mile House Burnt.

Passengers by the down train this morning from Nanaimo brought news of the general burning of the Six Mile House at Parson's bridge. The train had practically to run through the fire which had spread out through the orchard, and enveloped the house, which at that time had but small chance of escaping total destruction. The people there were doing their utmost to bring the flames under subjection, but the dry state of everything surrounding the building makes such a task no easy matter. It seemed at the time as though the bridge was threatened, and an effort was being made to cut off the fire in that direction.

Provincial Sergeant Langley and officer McNeill have proceeded to the scene. No demand was made for assistance from the city, so that it is thought the inhabitants of the place may be able to subdue the fire.

A FRUITLESS CHASE.

Officer Hunter Hunting for a Corpse That Never Was a Corpse.

Last evening a young man called at the Provincial police station and reported that a friend of his whom he had been out rowing with had been drowned up the Arm. He could not say how the accident occurred, but seemed positive that his friend was drowned. Officer Hunter immediately started out to look up the case, but, luckily for him, he first visited the hotel where the man who had reported the accident lived. Here he found not only the man who had made the report but also the supposed corpse that he had started out to look for. The latter had reached the hotel before his companion and had just as much life in him as anyone.

After a little talk it was found out how the first man had supposed that his friend had been drowned. It appears that the two had a little quarrel in the boat. The man who had reported the matter threatened to throw his companion overboard. This was objected to by number two, and he therefore landed and walked to town. When man number one came to he missed his companion, and, imagining that he might have thrown him overboard or that he had fallen over, he came to town in a hurry and started the above report. Of course, all concerned were glad that it turned out as it did, but at the same time the police do not care about being troubled with cases of the kind. A couple of newsgatherers, who had also heard the rumor, are grumbling about having lost time in chasing down a rumor that they expected would at least make a column item.

PASSENGERS.

Per steamer Yosemite from Vancouver—A Morrison, J J Koonts, Mrs McTaggart, J Russell, H Graham, R W Reford, John Lewis, A B Bokie, Justice Drake, E White, W B Smallfield, G R Robertson, Miss P Gowen, D McLachlan, Miss Thayer, O J Thorne, Thomas Hannah, E G Tilton, E D Brymner, R S Sargent, James A Graham, John Hesbern, C Lewis, Chas Bartlett, Robert J Ashbery, John Robinson, Mrs Lunan, Mrs James Russell, E Ingrehart, W Lorimer, J T Farley, J C Ferguson, F Kermode, Z G Goldberg, L Johnson, T H Henderson, Mrs Captain Rudlin, L M Thayer and wife, Mr and Mrs Robinson, Lady Boughey, W H Dickson, J Patterson, H C Hilburn, John E Ross, J F Foulkes, D Jones, Henry Willie, Wm Fox, John Grayburn.

CONSIGNEES.

Per steamer Yosemite from Vancouver—A O Leask, Ben Gordon, J Mitchell, E G Prior, F Norris, D Spragg, M W Waitt & Co, Mrs Drumond, Thompson & King, Lenz & Leiser, Dom Ex Company.

Chapter 1: Weak, tired, no appetite
Chapter 2: Take Hood's Sarsaparilla
Chapter 3: Strong, cheerful, hungry

DIED.

COLLISTER.—At 78 Rock Bay avenue on the 2nd instant, Richard Alexander Collister, aged 3 months.

SMITH.—On Aug. 2nd, Henry Dale, infant son of Frederick Smith, aged 9 weeks.

The funeral will take place on Tuesday, 4th instant, at 2 o'clock from the residence of his parents, 14 Parry street, James Bay.

Friends and acquaintances are invited to attend.

NEW ADVERTISEMENTS.

NOTICE.

I HEREBY GIVE NOTICE that I intend to apply to the Board of Licensing Commissioners for the city of Victoria at its next regular meeting for a transfer of the license to sell wines, liquors and cigars by retail at the premises known as the Market Exchange, No. 99 Fort street, in the said city of Victoria, B.C., to R. McKenzie Munro & Co. of the same city.

(Signed) GEORGE THOMSON.
Dated July 30th, 1891. au1td

DR. HARTMAN, our prominent dentist, will leave here beginning of September, on an extended trip through Europe, where he will visit all the Dental Colleges and study the latest Science in Dentistry. He will also introduce some of his own inventions among the dental profession, and on his return will open up the handsomest offices on the Pacific Coast. au1-2w

NEW ADVERTISEMENTS.

TO CONTRACTORS.

TENDERS ARE REQUIRED for excavating for cellars on Douglas Street, by 5 p.m. of Wednesday, August 5th. Particulars to be obtained at the offices of the undersigned. The lowest or any tender not necessarily accepted.

CORNELIUS J. SOULE,
Architect, Turner Block.
jy17-1m

NOTICE.

I HEREBY GIVE NOTICE THAT I INtend to apply to the Board of Licensing Commissioners for the City of Victoria at its next regular meeting for a transfer of my license to sell intoxicating liquors by retail at the premises known as the Grand Pacific Hotel situated on Johnson and Store streets to Joseph Sauer.

JAMES DALEY.
Dated at Victoria the 1st day of August, 1891.
au3-1m

NOTICE TO BUILDERS.

TENDERS WILL BE RECEIVED BY THE undersigned up to Saturday, August 15th inst., at noon, for the erection of the new Driard Hotel.

Plans may be seen after Tuesday, 4th.

Lowest or any tender will not necessarily be accepted.

JOHN TEAGUE,
Architect.
jy3

VICTORIA TURKISH BATH COMPANY

(Limited Liability.)

AN ADJOURNED GENERAL MEETING of the shareholders of the above Company will be held at the offices of Thos. C. Sorby, 6 Bastion Square, on Thursday, 6th August, at 4 p.m. to elect trustees and pass by-laws. altd

TENDERS

INVITED FOR FRAME DWELLING, ON Boyd street, James Bay. Same to be delivered at my office at Turner block (where plans may be seen) by 12 noon, Monday, 10th instant.

L. BUTTRESS TRIMEN,
Architect.
au3-6t

ECONOMISE!

HOW?

PENDRAY'S SOAP

Makes economy possible and dispels the toilsome condition of all day rubbing and scrabbing of the past. We ask you to give PENDRAY'S SOAP a fair trial. Once make the experiment; you will be benfitted in every way.

PENDRAY'S CARBOLIC SOAP
Protects from Measles and all Fevers.
A Luxury for the Bath.
Invaluable in the Nursery.
Promotes Healthy Action of the Skin.

Sold by all Grocers

Tweed Pants,
Made to Order.
$4.00
RUSSELL McDONALD & CO.,
134 DOUGLAS STREET.

STANLEY HOUSE

General Dry Goods

Cor. Broad and Yates.

We keep full lines in all our Departments, which for

QUALITIES and VALUES

we believe cannot be excelled in the Province.

SEE OUR

REMNANT TABLE.

ALSO A FEW GREAT BARGAINS REMAINING OVER AFTER OUR SALE.

These We Will Still Clear at

SALE PRICES!

Give Us a Call
AND DON'T BE AFRAID TO ASK
To See Our Goods.

W. S. HAMPSON & CO.

AT THE ARGYLE HOUSE

You will find some special lines in French

CORSETS

Long-waisted, at
$1.25, $1.50, $1.75, $2, $2.50, $2.75.

SUMMER GOODS

At your own prices.

Argyle House
Clarence Hotel Block,
83 DOUGLAS ST.
WM. O'REILLY & CO.

Store closes at 6, excepting Saturdays.

HOUSES, STORES, OFFICES

TO LET OR LEASE.

House, 7 rooms, Bellot street, at $22.50 per month.

House, 6 rooms, Parry street, James Bay, at $25 per month.

House, 8 rooms, Chatham street, at $27.50 per month.

House, 8 rooms, on Tram line, at $25 per month.

House, 10 rooms, Quadra street, at $35 per month.

House, Milne street, at $8 per month

New Hotel, 50 rooms.

Large Store, Douglas street.

Offices and Lodge Rooms in the Williams Block.

Hotel Business at Enderby for sale.

Rents Collected and Insurance Effected

Money Loaned, and Conveyancing carefully attended to.

—AGENTS FOR—

Oak Bay and Strawberryvale

—LANDS.—

Crane, McGregor & Boggs

30 BROAD STREET.

LADIES, ATTENTION!

SEE THE NEW GOODS

CLOTH TOP IN LACE BUTTON AND OXFORD

These are unquestionably the finest goods in British Columbia to-day, at

ERSKINE'S BOOT & SHOE EMPORIUM

132 Government Street, corner Johnson.

R. D. TREVOR,
Commission Agent

Sole Leesee and Manager of Porter's Wharf and Warehouses, and Manager of Victoria Branch Michigan Lumber Co. (formerly The H. R. Morse Lumber Yard).

STORE - - STREET.